



Protect. Enhance. Outperform.

ARCHITECTURAL FINISHES

ACR Wood Grain

COLOUR GUIDE



Durex[®]

ACR Wood Grain

Durex[®] ACR – WOOD GRAIN is ideal for creating distinctive architectural features on exterior and interior wall surfaces and can be applied on new and existing buildings. It provides a very flat and smooth surface incorporating reveals and control joints, affording the designer the flexibility to replicate the appearance of wood-grain façades.

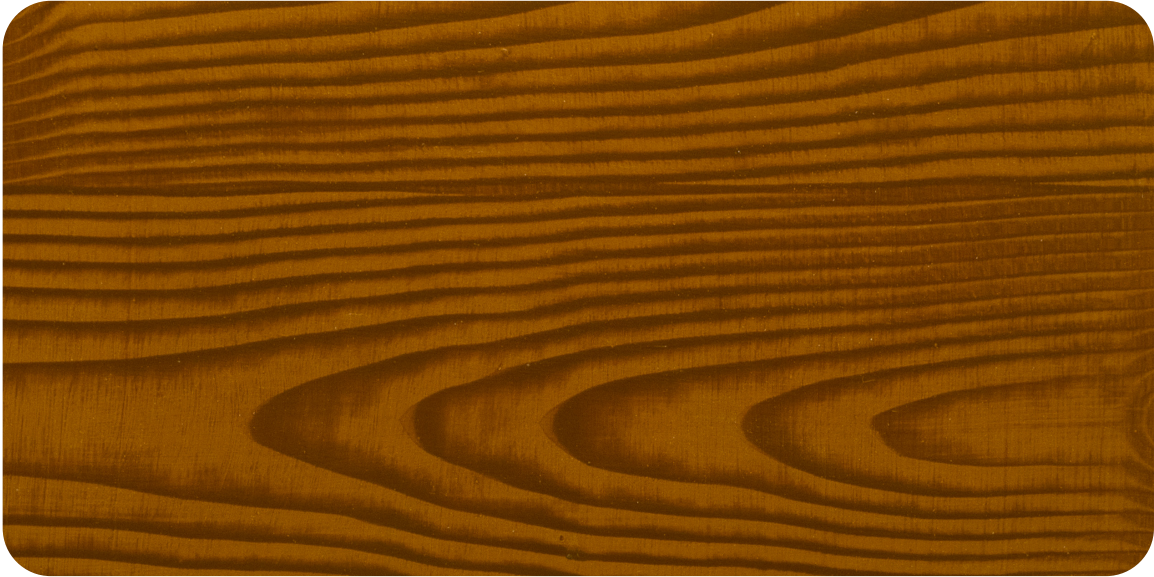

COLOUR:
Spanish Cedar

Printed samples represent actual finish colours as closely as possible. Colour appearance may vary by texture, lighting and method of application. Always request a textured sample before ordering.



GENTRY GREY



OXFORD ASH



WINTER BIRCH

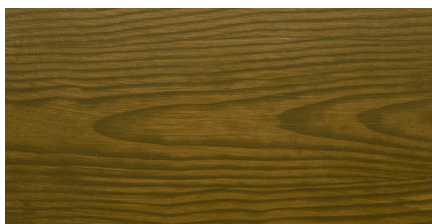

ARMOIRE HICKORY

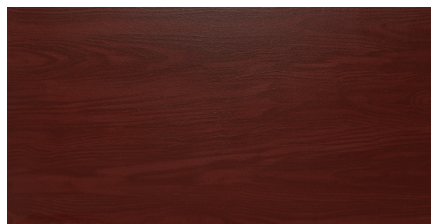

RED OAK



ROSEWOOD GREY



BARNBOARD



BRIARWOOD



DESERT MAUVE



FIR PLATINUM



RATTAN TEAK



NATURAL PINE

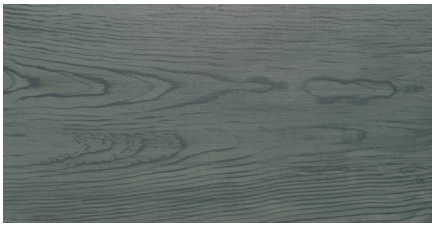

JACK PINE



NORMANDY BLUE



WESTCOTT OAK



HORIZON GREY



ALPOLIC TEAK



BURMA TEAK



ENGLISH WALNUT

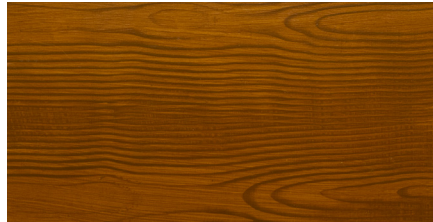

AFRICAN MAHOGANY



CINNAMON



DARK HONEY

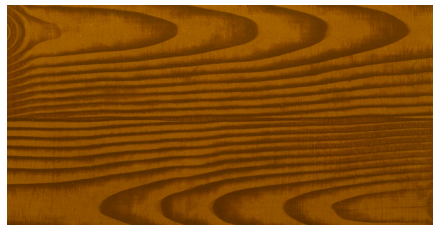

SPANISH CEDAR

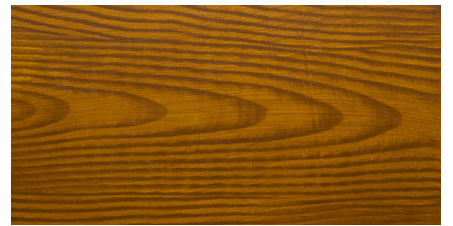

HAZELNUT

Application Guide

Ensure proper application of ACR Wood Grain

ACR SMOOTH COAT APPLICATION

Apply Durex® ACR Smooth Coat, using a stainless steel trowel in a minimum of 2-coat application with the first coat allowed to harden and cure prior to the application of successive coats (if required).

ACR PRIMER APPLICATION

Apply Durex® ACR Primer Coat in 1-coat application using a brush, roller or spray and allow to dry.

DUREX® WOOD GRAINING APPLICATION

Durex® ACR Woodgrain is applied over Durex® ACR Primer Coat using a roller, or brush to one panel area at a time. Do not allow to dry before graining process.

CREATING THE WOOD GRAIN TEXTURE

Immediately after the application of the Durex® ACR Wood Grain, using the Durex® Wood Graining Texture Trowel over the coated area slightly rotating the trowel in order to create the wood grain effect. Repeat the step, if required, until desired grain texture is created. Complete the wood graining texture on all panels and allow to dry to the touch.

MUTING THE WOOD GRAIN TEXTURE

Using a fine bristle brush slightly dipped in the Durex® ACR Wood Grain, lightly brush over the wood grain to “blend in” the wood grain (take care not to apply too much coating as it will result in a less visible wood grain affect). Allow to completely dry.

DUREX® PROCOAT CLEAR APPLICATION

Apply Durex® ProCoat Clear using a low pile roller or fine bristle brush throughout textured areas. Take care to apply in a thin light coat, do not over apply or allow to drip. a second coat can be applied if required.

NOTE: The Durex® ACR WOOD GRAIN is a high quality fine accent finish. Best results can only be achieved when the applications are conducted by trained skilled applicators. The enclosed short application procedures are for guideline purposes only and are not intended to be detailed instructions for untrained applicators. Consult with Durabond Representatives for more specific recommendations.

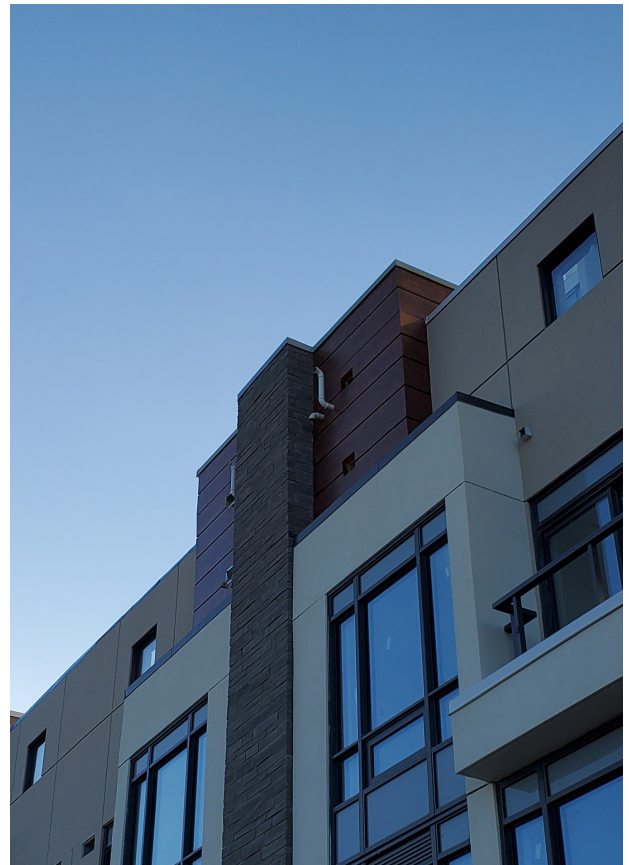

DURABOND 

TORONTO OFFICE

55 Underwriters Road, Toronto, ON M1R 3B4
T (416) 759-4474 | F (416) 759-4470

MISSISSAUGA OFFICE

6178 Netherhart Road, Mississauga, ON L5T 1B7
T (905) 565-9283 | F (905) 565-9365

WESTERN CANADA OFFICE

14604 124 Ave NW, Edmonton, AB T5L 3B3
T (780) 451-6364 | F (780) 453-9056

TOLL FREE

TF 1 877 387-2266 | E info@durabond.com

durabond.com