

# Durex® Equalite Select

NON-COMBUSTIBLE SYSTEM

*Non-Combustible Drained Pressure Equalized  
Mineral Fiber Insulation Finish System*

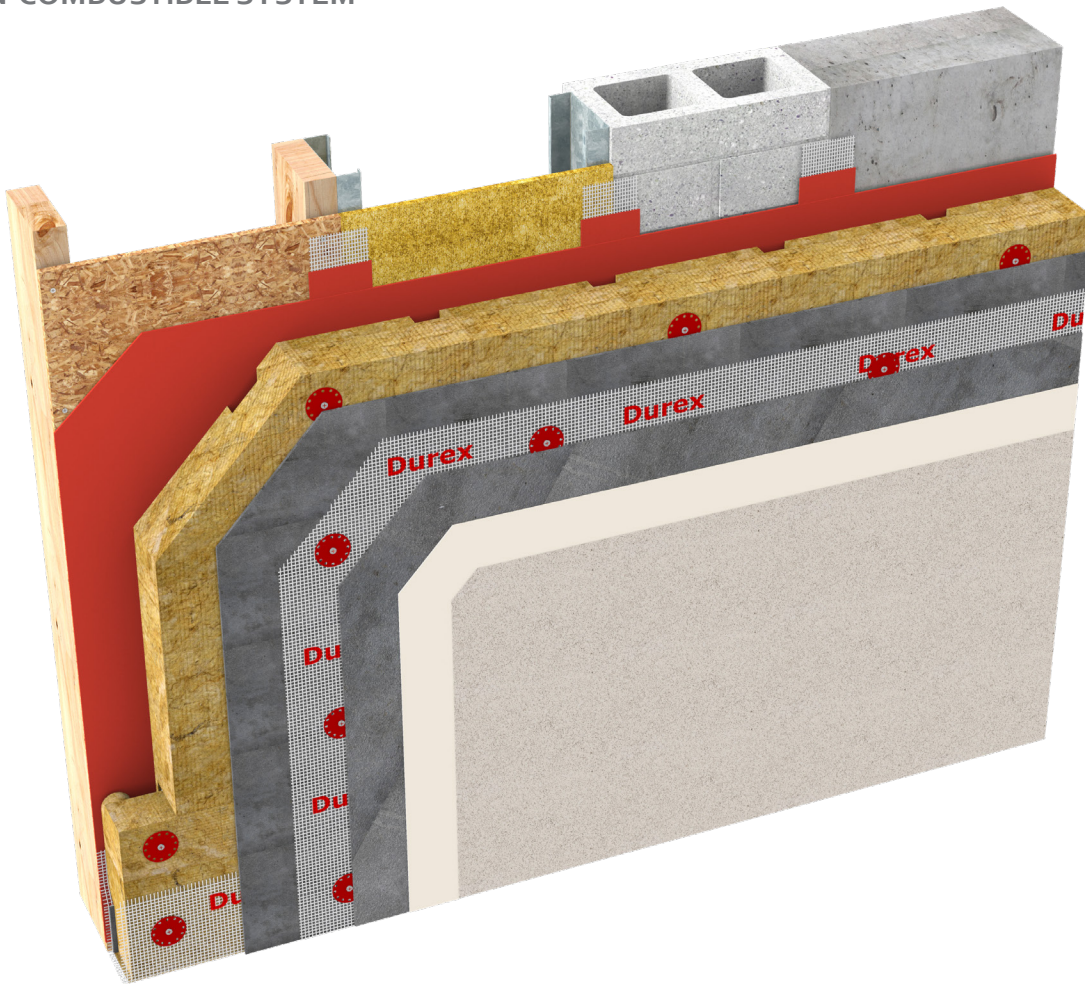

**CCMC 13103-R**  
CAN/ULC S716.1 Materials  
CAN/ULC S716.2 Installations  
CAN/ULC S716.3 Design Application

G.D.D.C Factor = 25%  
C.I Factor = 0.70 RSI/Inch Semi-Rigid Mineral



Non-Combustible



Drained



Acoustic  
Resistance



Ultra High  
Impact Resistance

Protect. Enhance. Outperform.

**DURABOND**   
1-877-387-2266 info@durabond.com  
www.durabond.com

**SYSTEMS DETAILS**

# Durex®

## Equalite Select

NON COMBUSTIBLE SYSTEM

*Non-Combustible EIFS System  
Drainage - GDDC - Pressure Moderated*

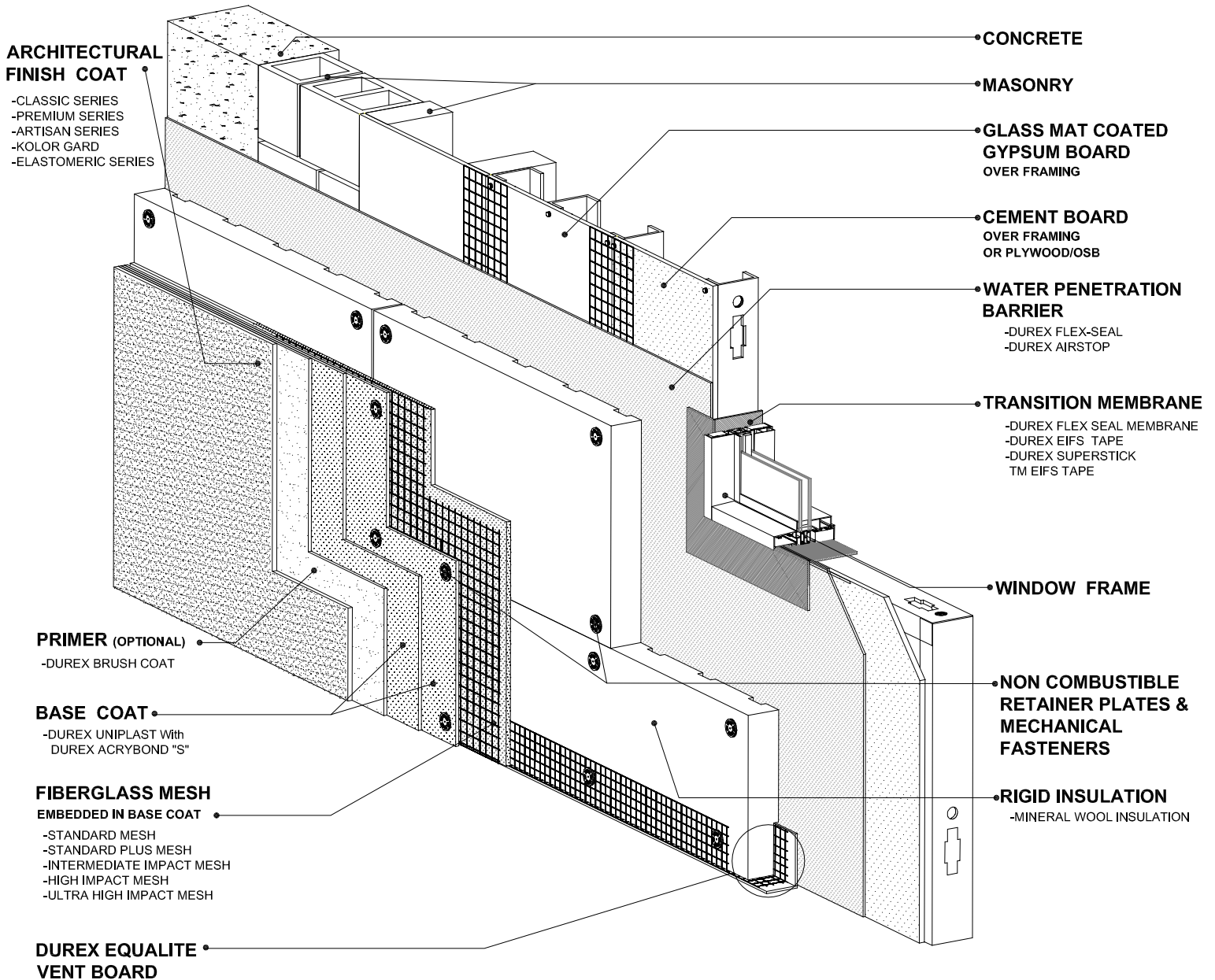

# DURABOND

1-877-387-2266 - info@durabond.com - www.durabond.com

Durabond details are offered to assist in the development of project specific details; principles and variables incorporated in all details are the sole responsibility of the project professional(s).

*System Isometric  
& Components*

**OUTSIDE CORNER DETAIL**

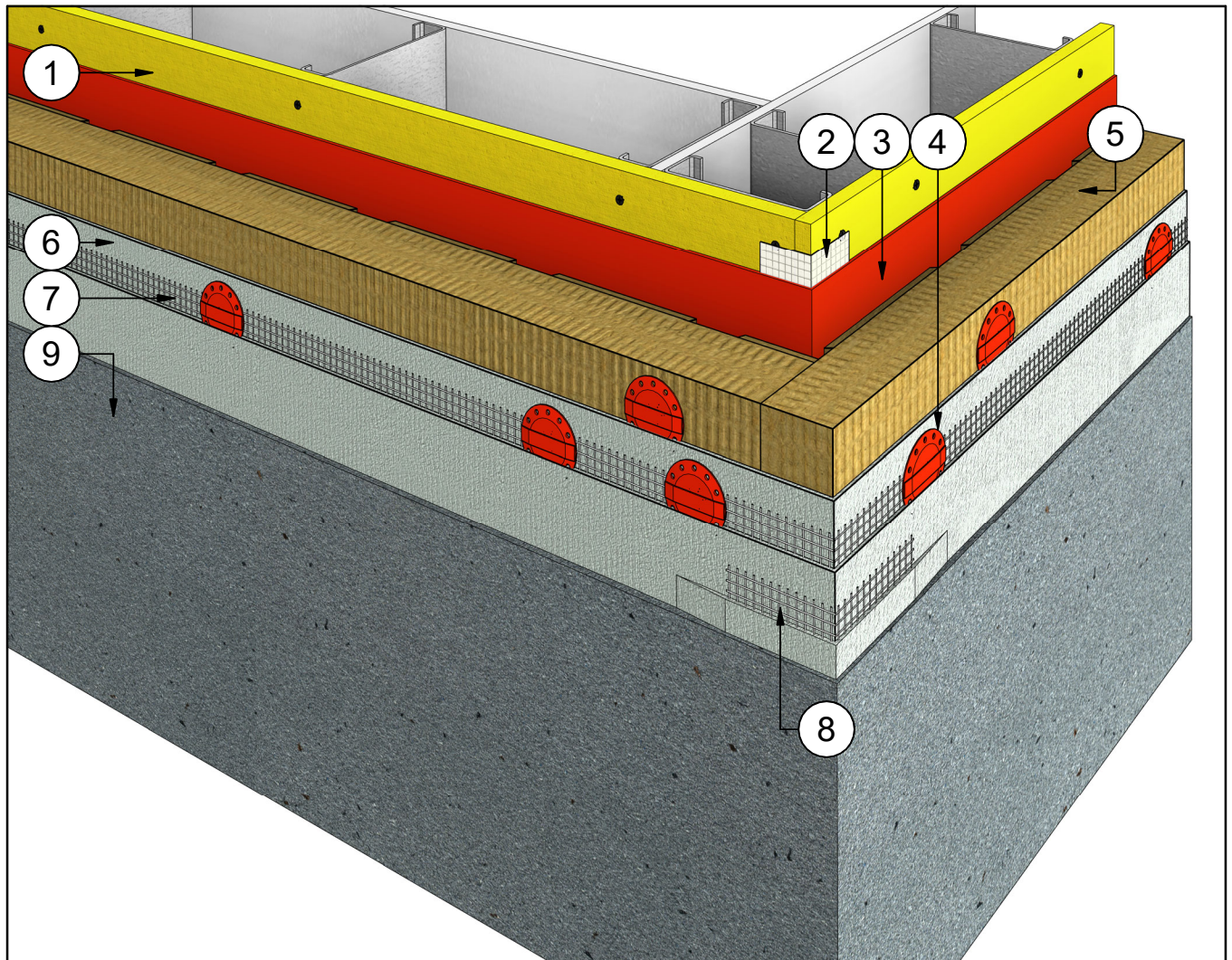

**# Note Text**

- 1 Steel Studs Frame & Sheathing
- 2 Barrier Seam Tap (Embedded in WRB.)
- 3 WRB - Water Resistant Barrier
- 4 Insulation Fastner w/ Plate
- 5 Equalite Select Insulation Board
- 6 Base Coat
- 7 Fibreglass Reinforcing Mesh (Embedded in WRB)
- 8 Fibreglass Corner Mesh (Embedded in WRB)
- 9 Finish Coat



Durabond details are offered to assist in the development of project specific details; principles and variables incorporated in all details are the sole responsibility of the project professional(s).

OUTSIDE CORNER DETAIL

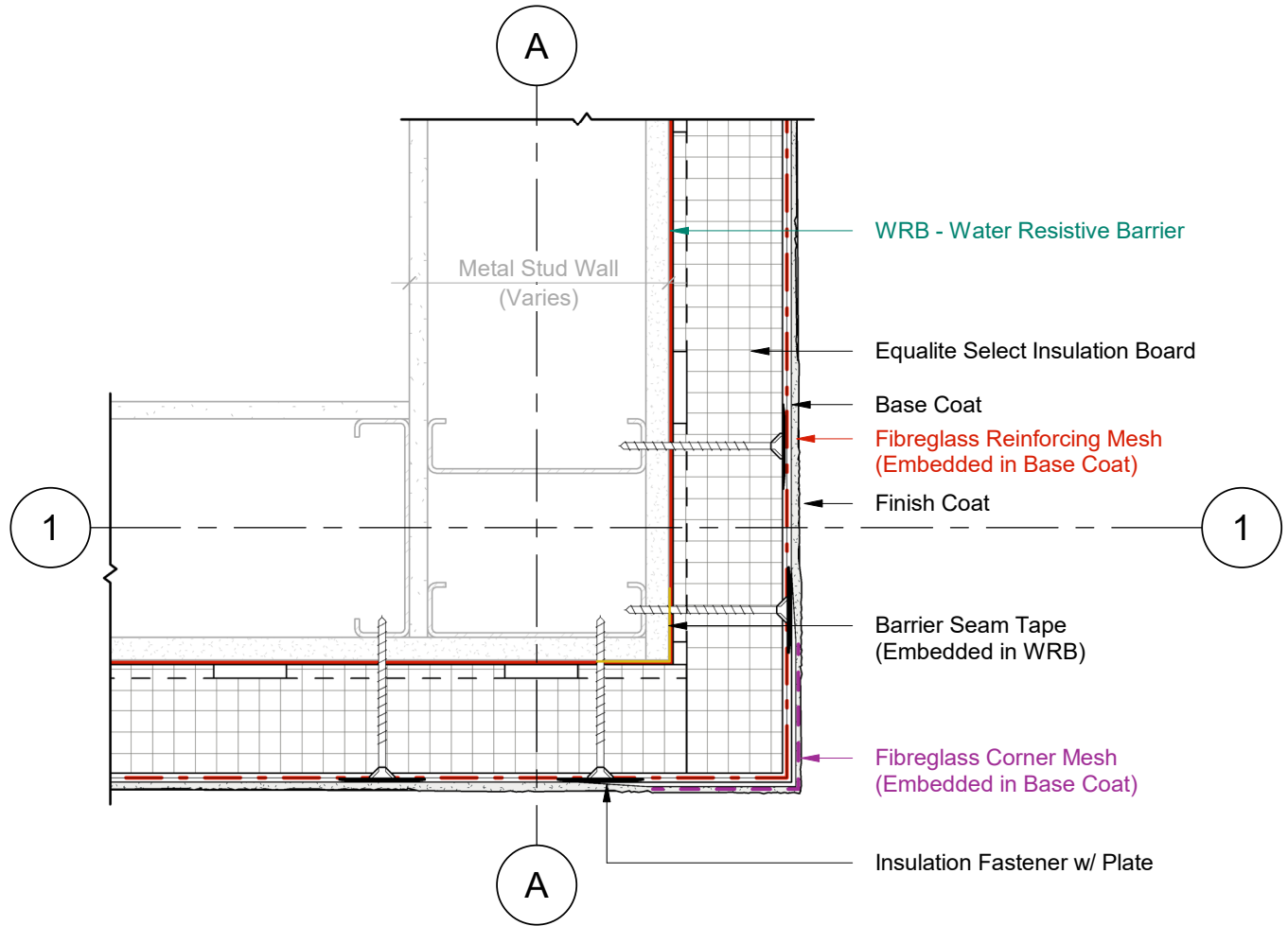

1 Plan Detail  
2 Scale = 1:5

**INSIDE CORNER DETAIL**

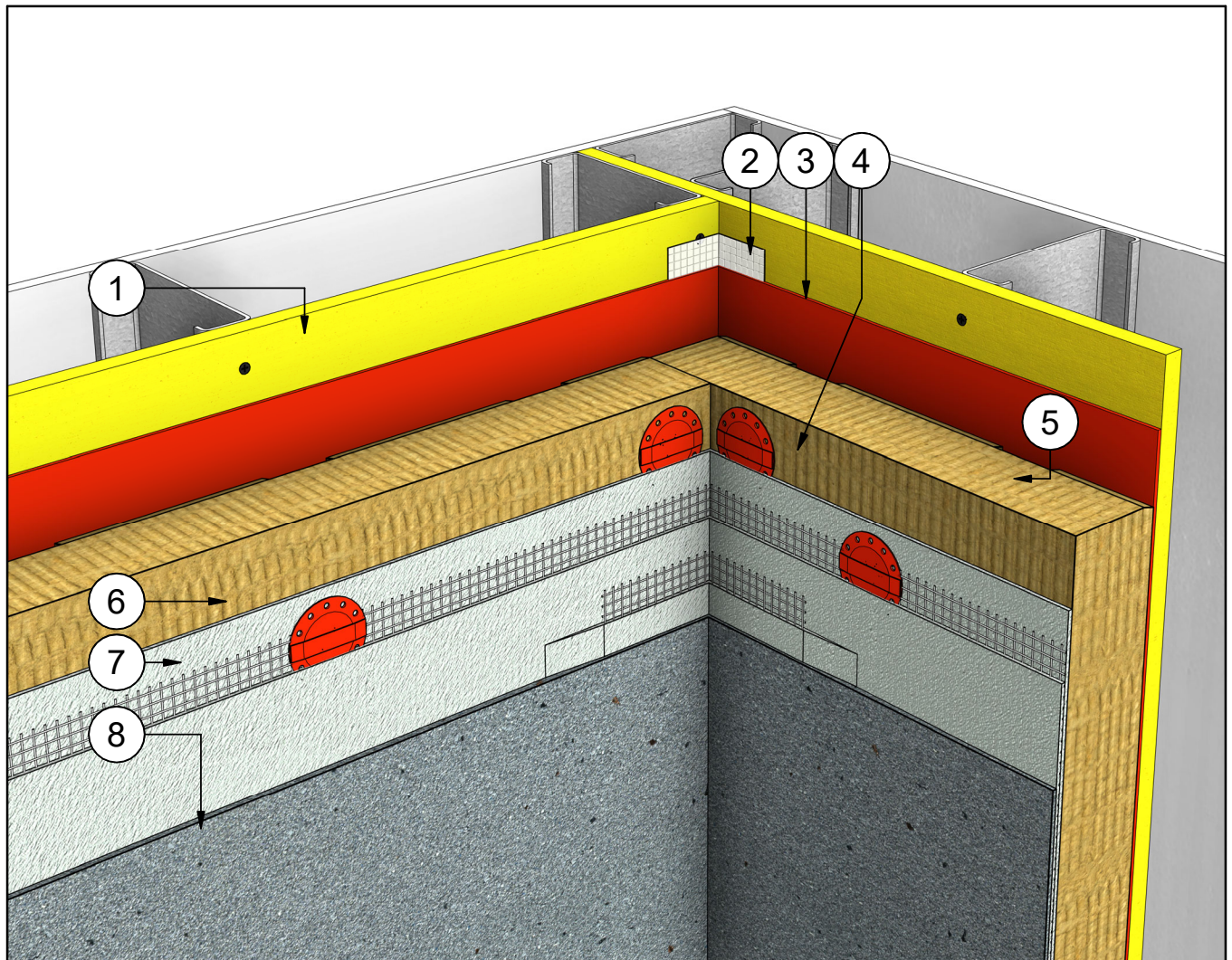

**# Note Text**

- 1 Steel Studs Frame & Sheathing
- 2 Barrier Seam Tap (Embedded in WRB.)
- 3 WRB - Water Resistant Barrier
- 4 Fire Rated INSulation Fastener
- 5 Equalite Select Insulation Board
- 6 Base Coat
- 7 Fibreglass Reinforcing Mesh (Embedded in WRB)
- 8 Finish Coat



Durabond details are offered to assist in the development of project specific details; principles and variables incorporated in all details are the sole responsibility of the project professional(s).

INSIDE CORNER DETAIL

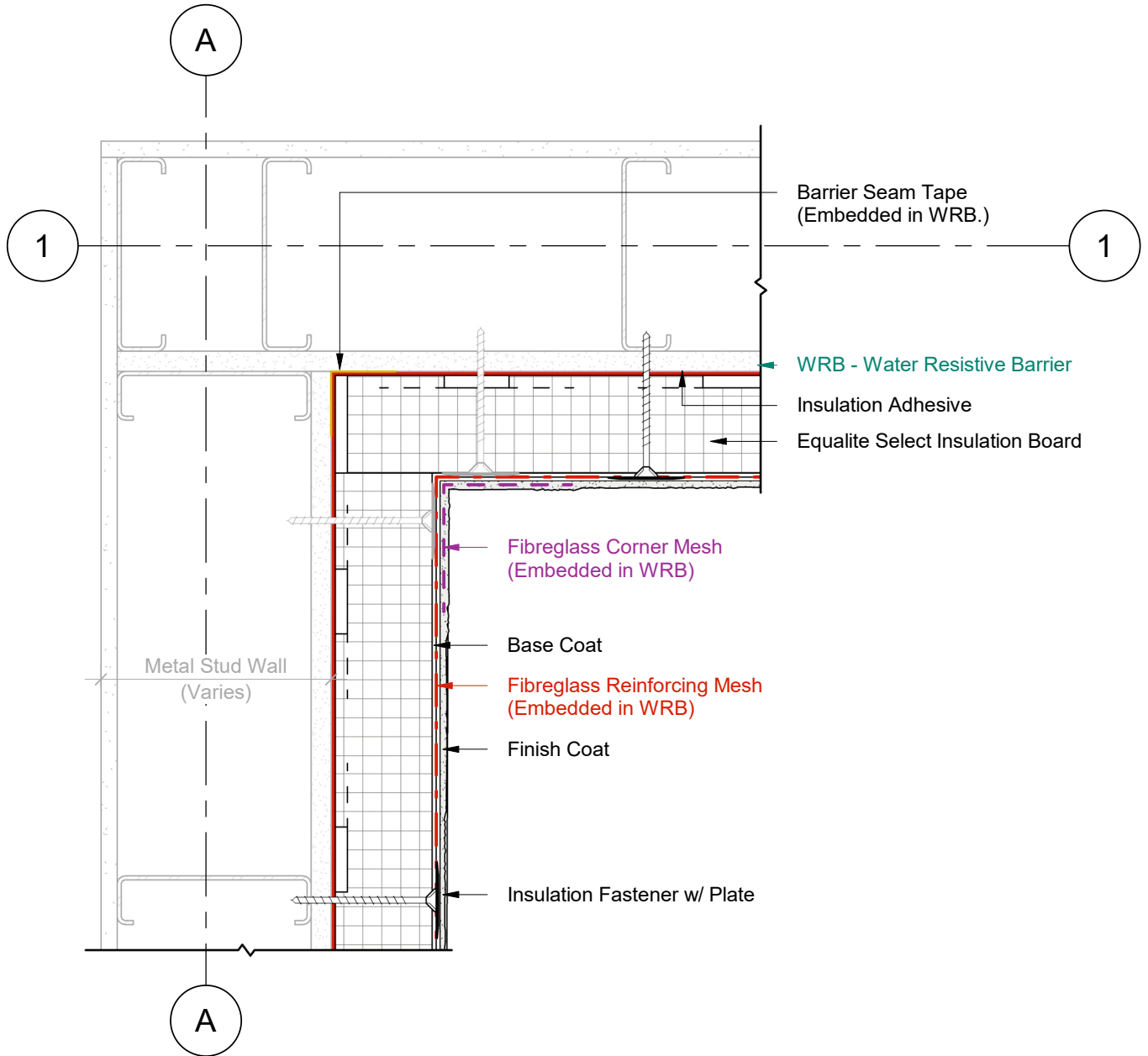

1 Plan Detail  
2 Scale = 1:5



Durabond details are offered to assist in the development of project specific details; principles and variables incorporated in all details are the sole responsibility of the project professional(s).

VERTICAL EXPANSION JOINT

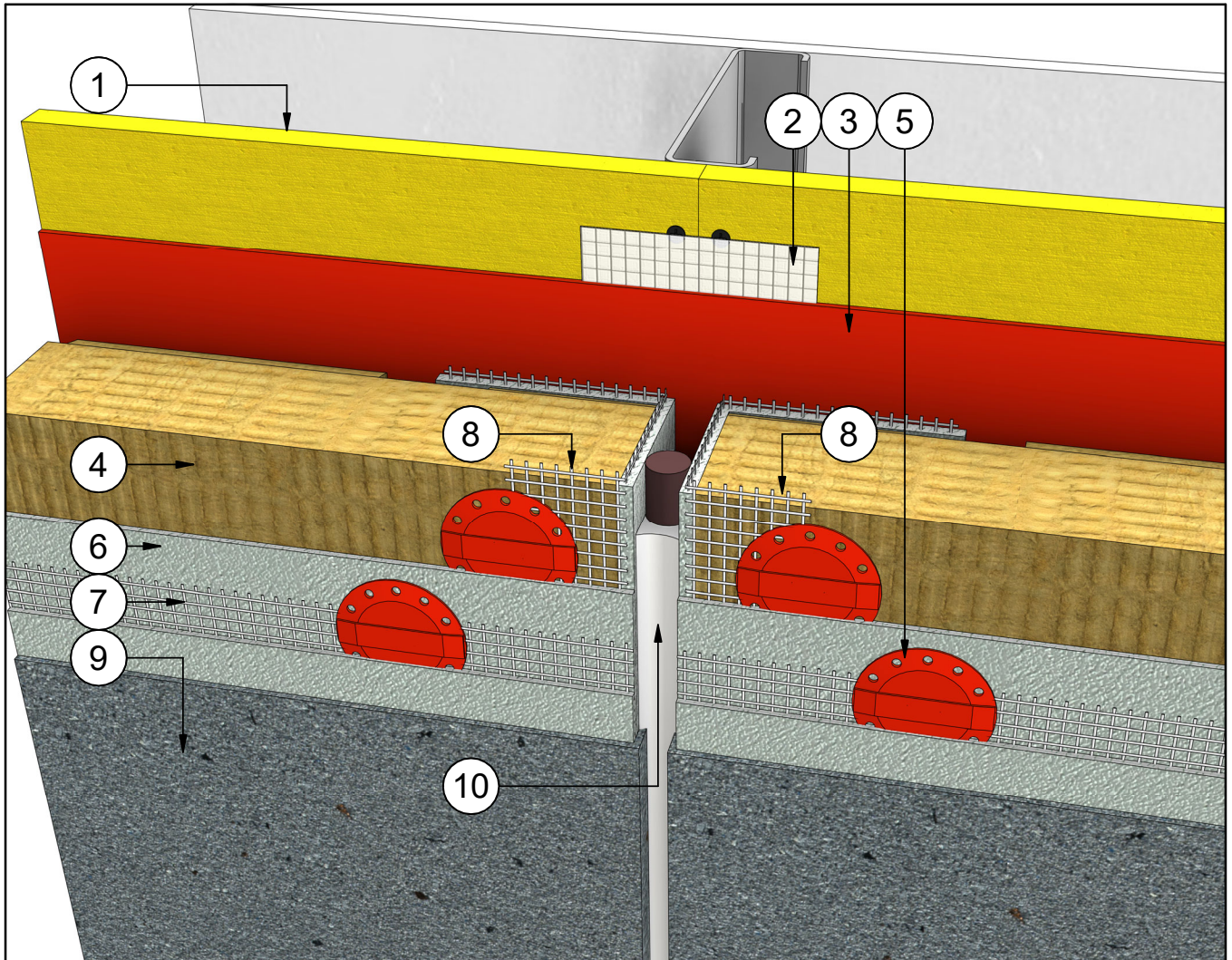

# Note Text

- 1 Steel Studs Frame & Sheathing
- 2 Barrier Seam Tap (Embedded in WRB.)
- 3 WRB - Water Resistive Barrier
- 4 Equalite Select Insulation Board
- 5 Insulation Fastener w/ Plate
- 6 Base Coat
- 7 Fibreglass Reinforcing Mesh (Embedded in WRB)
- 8 Fibreglass Corner Mesh (Embedded in WRB)
- 8 Fibreglass Corner Mesh (Embedded in WRB)
- 9 Finish Coat
- 10 Backer Rod & Sealant

**DURABOND.**

Durabond details are offered to assist in the development of project specific details; principles and variables incorporated in all details are the sole responsibility of the project professional(s).

VERTICAL EXPANSION JOINT

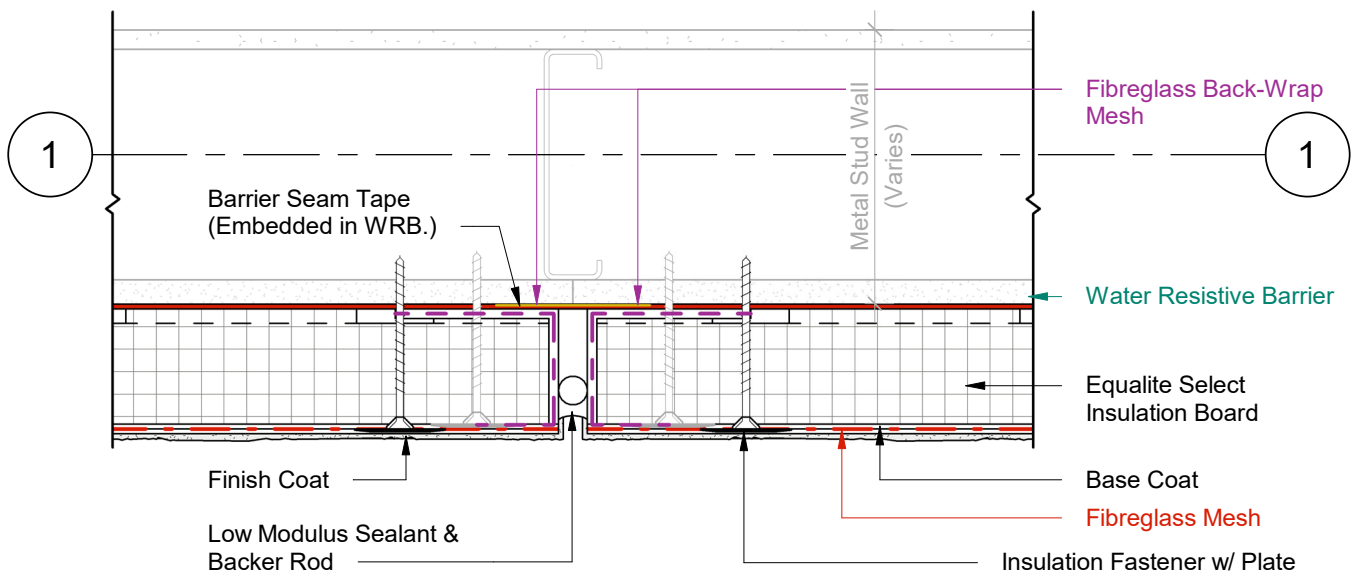

1 Plan Detail  
2 Scale = 1:5



Durabond details are offered to assist in the development of project specific details; principles and variables incorporated in all details are the sole responsibility of the project professional(s).



**HORIZONTAL EXPANSION JOINT**

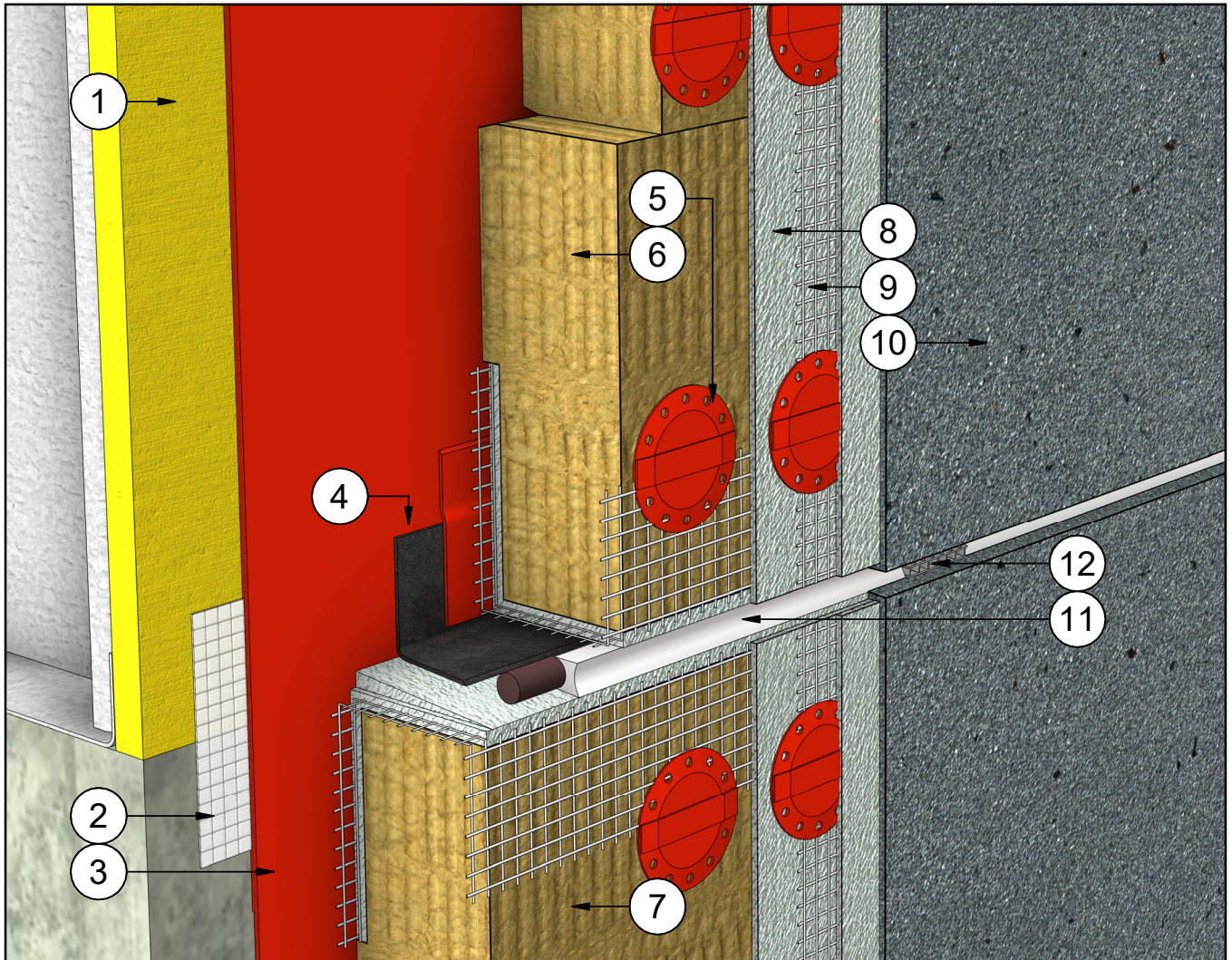

**# Note Text**

- 1 Steel Studs Frame & Sheathing
- 2 Barrier Seam Tap (Embedded in WRB.)
- 3 WRB - Water Resistant Barrier
- 4 Tie in Membrane & Primer
- 5 Insulation Fastener w/ Plate
- 6 Equalite Select Vent Board
- 7 Equalite Select Boundary Board
- 8 Base Coat
- 9 Fibreglass Reinforcing Mesh (Embedded in WRB)
- 10 Finish Coat
- 11 Backer Rod & Sealant
- 12 Sealant Vent

**DURABOND.**

Durabond details are offered to assist in the development of project specific details; principles and variables incorporated in all details are the sole responsibility of the project professional(s).

**HORIZONTAL EXPANSION JOINT**

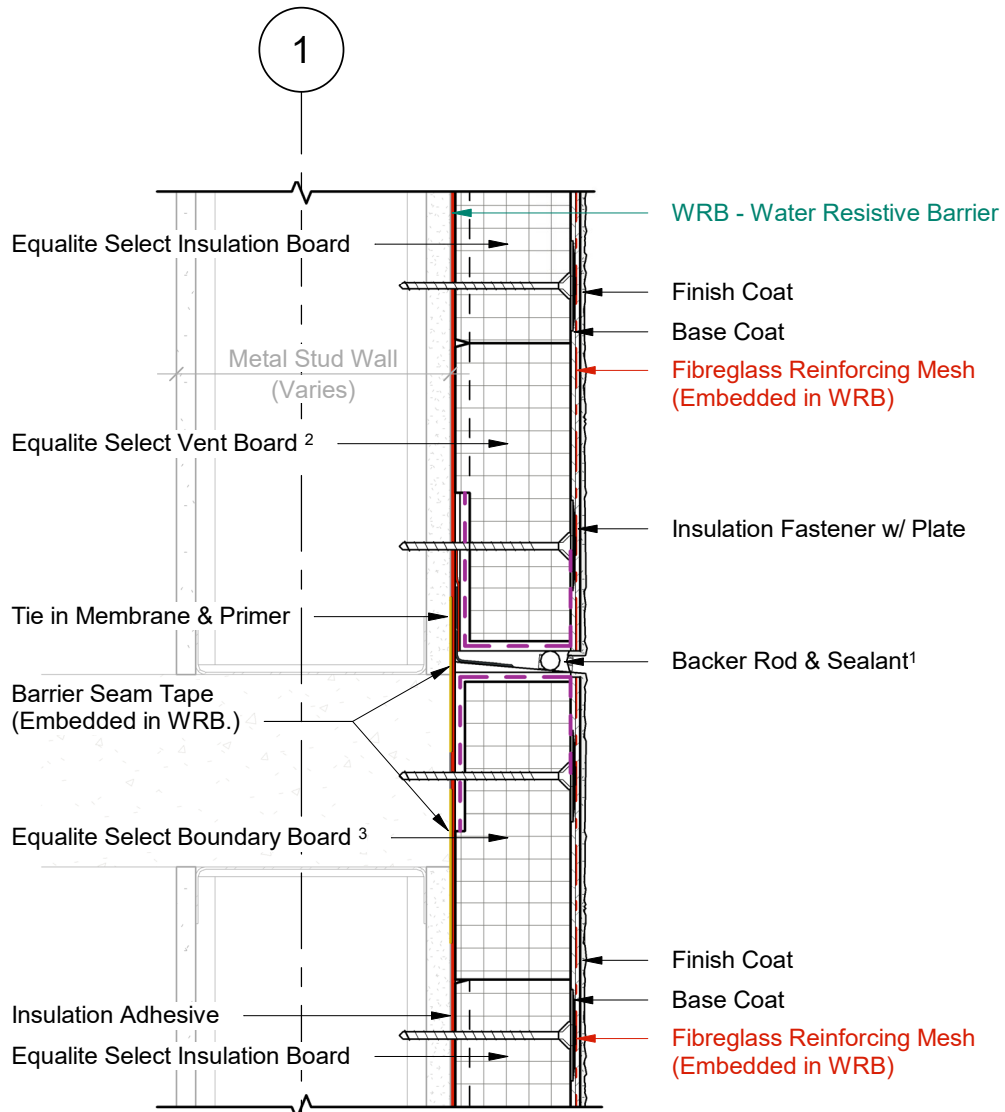

1 Wall Section  
2 Scale = 1 : 5

- 1 Provide venting on Backer Rod & Sealant every 48" (1200mm) O.C. minimum.
- 2 Equalite Select Vent Board includes vertical drainage channels & a 2.5" (64mm) back wrapped mesh that is adhered to the board with a Base Coat layer.
- 3 Equalite Select Boundary Board includes a 2.5" (64mm) back wrapped mesh that is adhered to the board with a Base Coat layer.



Durabond details are offered to assist in the development of project specific details; principles and variables incorporated in all details are the sole responsibility of the project professional(s).

**HORIZONTAL EXPANSION JOINT**

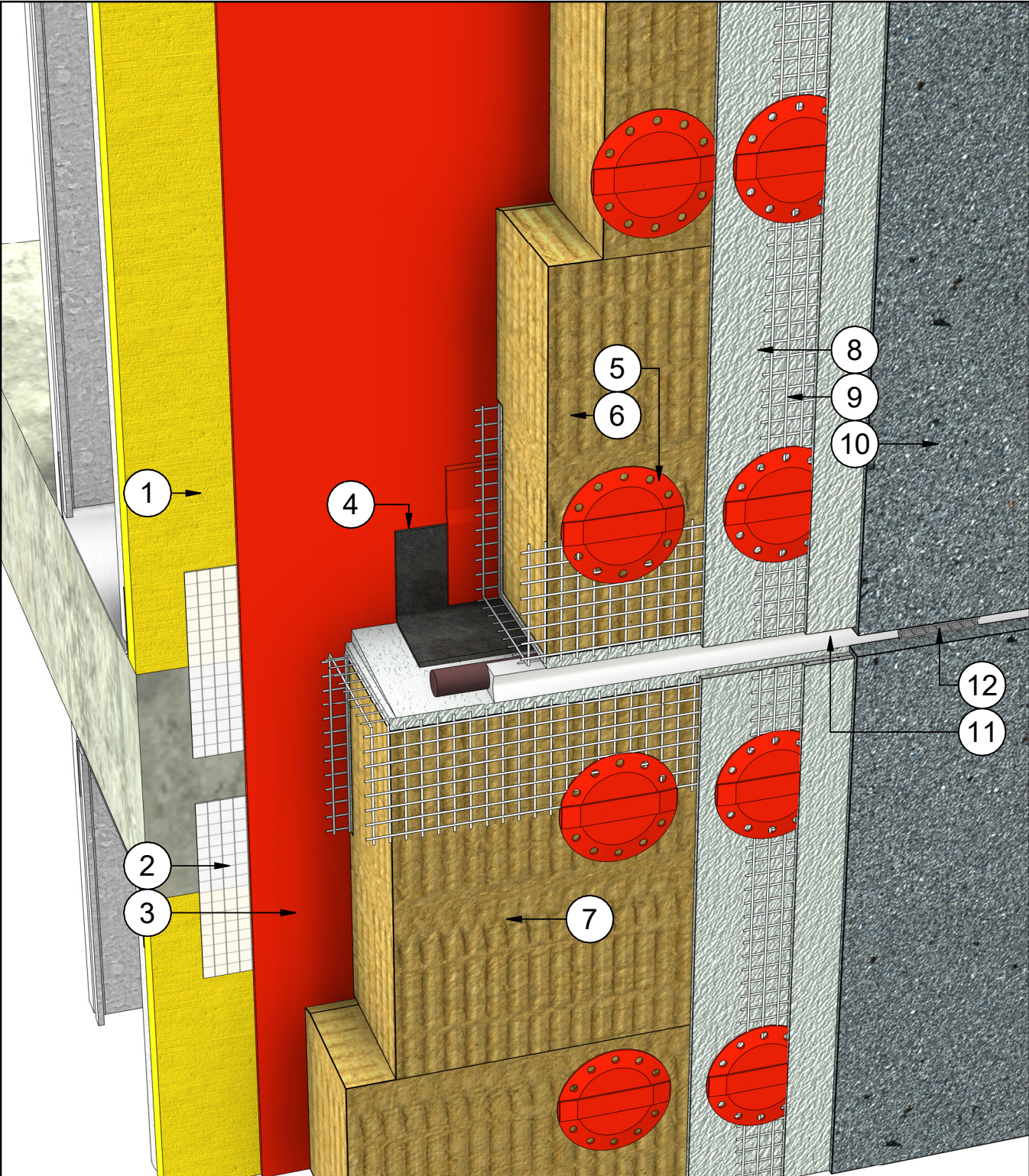

**DURabond.**

Durabond details are offered to assist in the development of project specific details; principles and variables incorporated in all details are the sole responsibility of the project professional(s).

TERMINATION AT MASONRY SILL

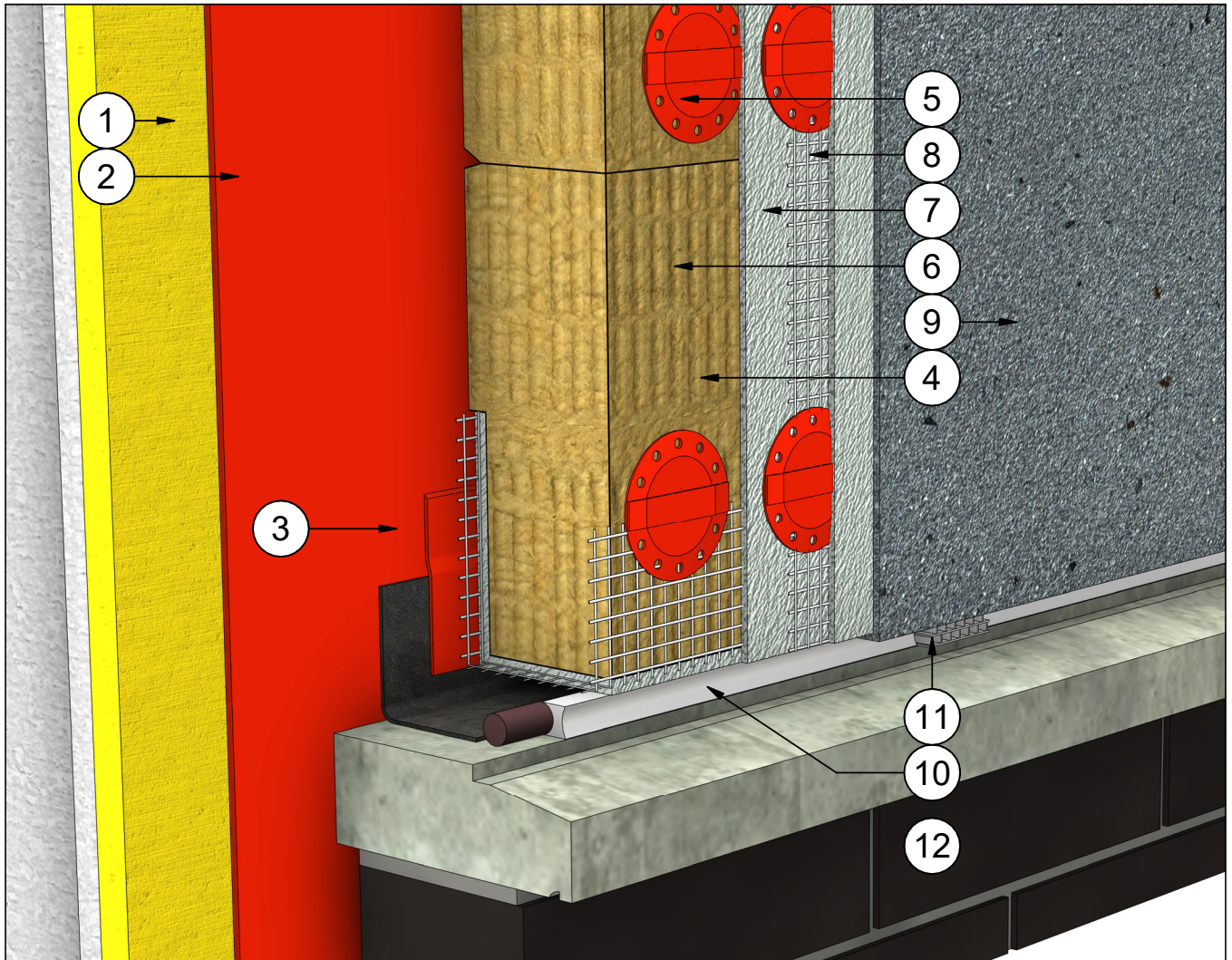

#	Note Text	#	Note Text
1	Steel Studs Framing & Sheathing	8	Fibreglass Reinforcing Mesh (Embedded in Base Coat)
2	WRB - Water Resitive Barrier	9	Finish Coat
3	Tie In Membrane & Primer	10	Backer Rod & Sealant
4	Fire Rated Insulation Fastener	11	Sealant Vent
5	Equalite Select Insulation Board	12	Alternate Cladding
6	Equalite Select Vent Board		
7	Base Coat		

**DURABOND.**

Durabond details are offered to assist in the development of project specific details; principles and variables incorporated in all details are the sole responsibility of the project professional(s).

TERMINATION AT MASONRY SILL

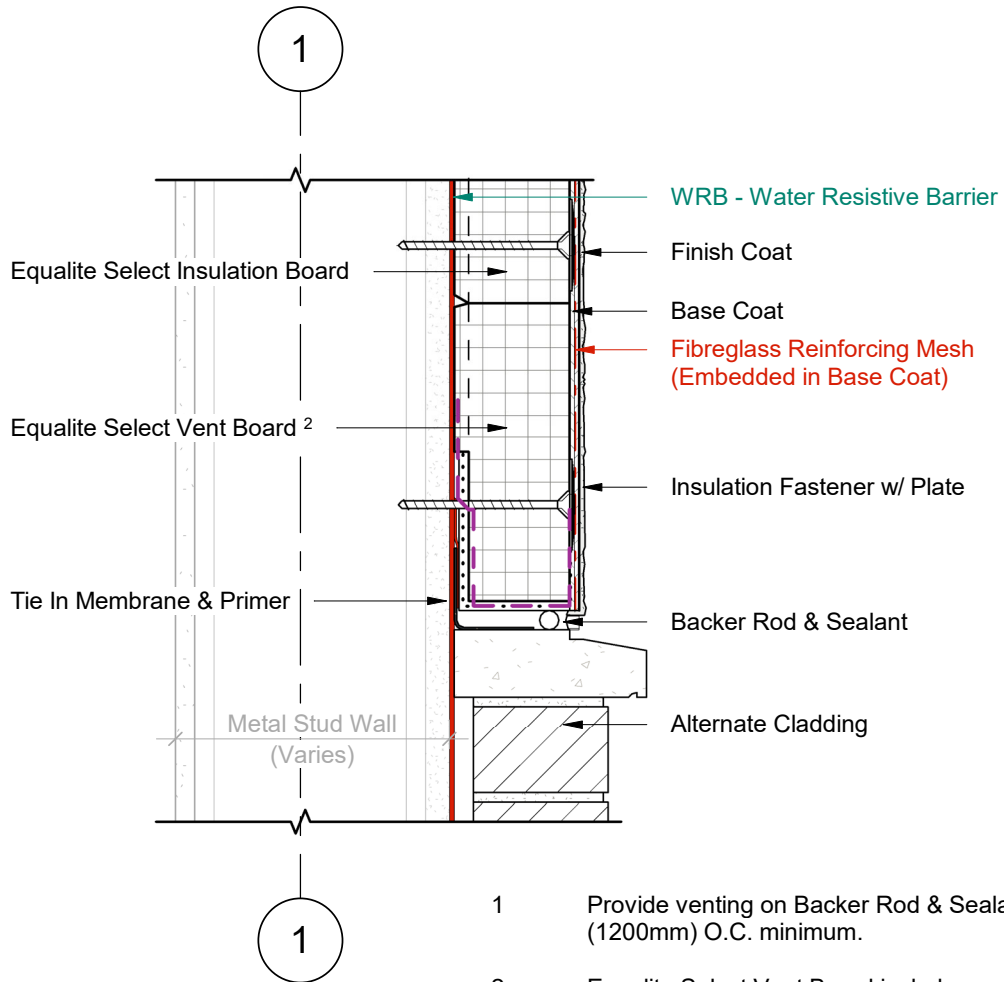

- 1 Provide venting on Backer Rod & Sealant every 48" (1200mm) O.C. minimum.
- 2 Equalite Select Vent Board includes vertical drainage channels & a 2.5" (64mm) back wrapped mesh that is adhered to the board with a Base Coat layer.

1 Wall Section  
 2 Scale = 1 : 5



Durabond details are offered to assist in the development of project specific details; principles and variables incorporated in all details are the sole responsibility of the project professional(s).

TERMINATION AT CURB

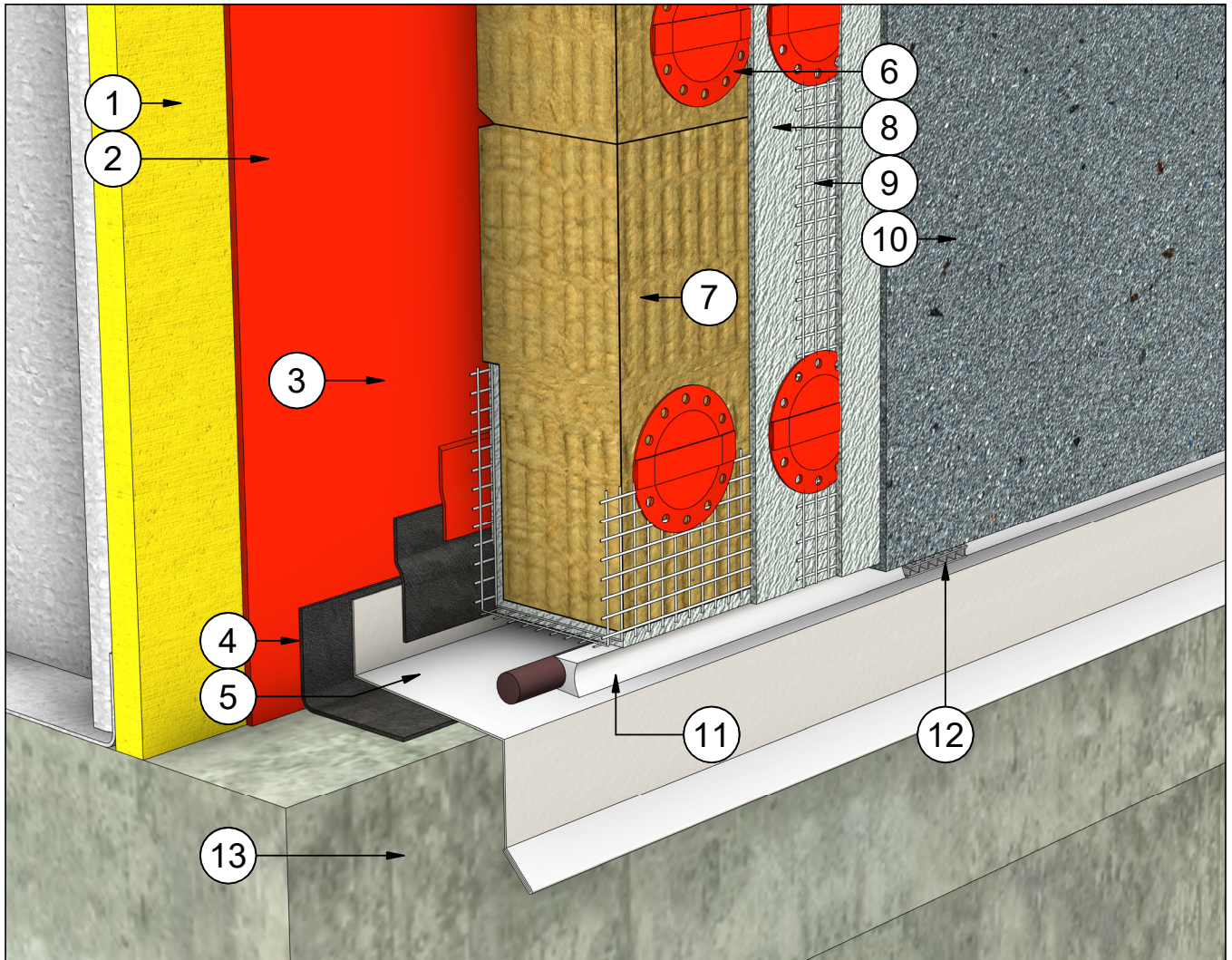

#	Note Text	#	Note Text
1	Steel Studs Framing & Sheathing	8	Base Coat
2	WRB - Water Resitive Barrier	9	Fibreglass Reinforcing Mesh (Embedded in Base Coat)
3	Tie In Membrane & Primer	10	Finish Coat
4	Tie In Membrane	11	Backer Rod & Sealant
5	Flashing	12	Sealant Vent
6	Insulation Fastener w/ Plate	13	Curb
7	Equalite Select Vent Board		



Durabond details are offered to assist in the development of project specific details; principles and variables incorporated in all details are the sole responsibility of the project professional(s).

TERMINATION AT CURB

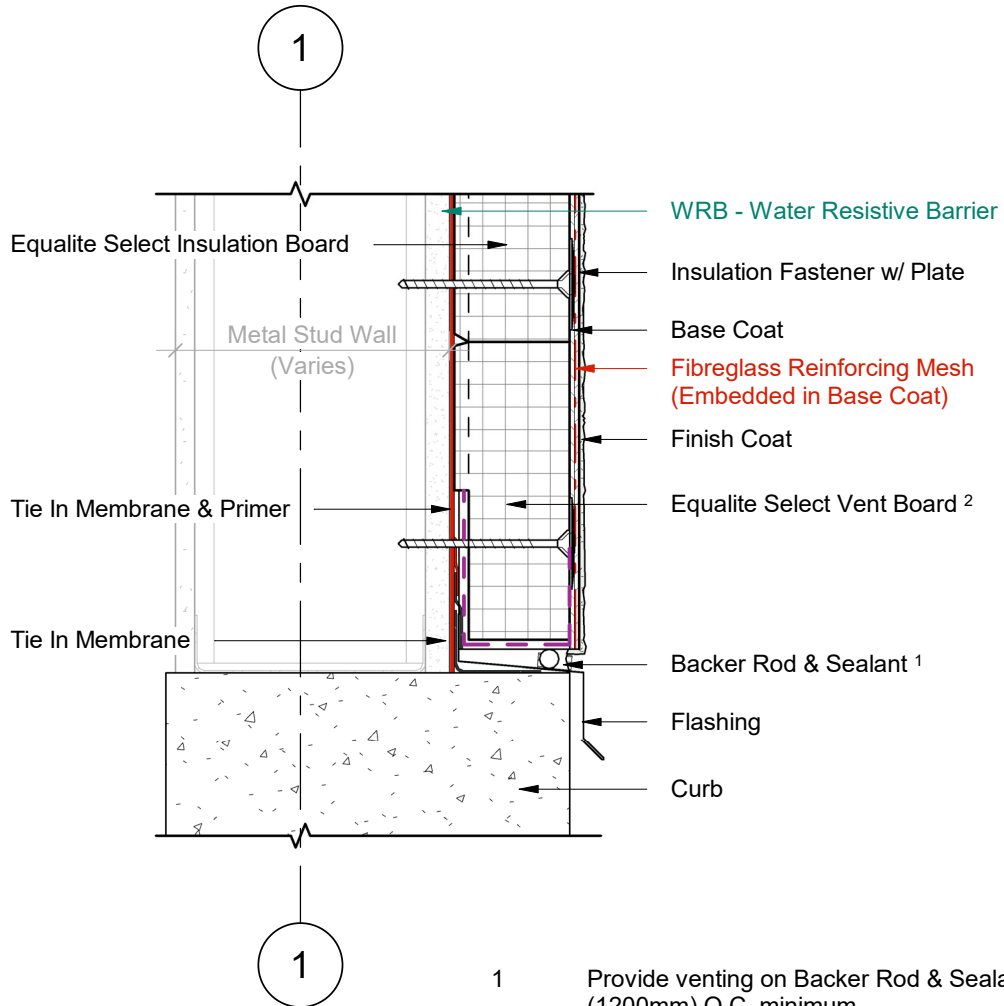

1 Wall Section  
2 Scale = 1 : 5

- 1 Provide venting on Backer Rod & Sealant every 48" (1200mm) O.C. minimum.
- 2 Equalite Select Vent Board includes vertical drainage channels & a 2.5" (64mm) back wrapped mesh that is adhered to the board with a Base Coat layer.



Durabond details are offered to assist in the development of project specific details; principles and variables incorporated in all details are the sole responsibility of the project professional(s).

**TERMINATION AT BALCONY SLAB  
(OPTION A)**

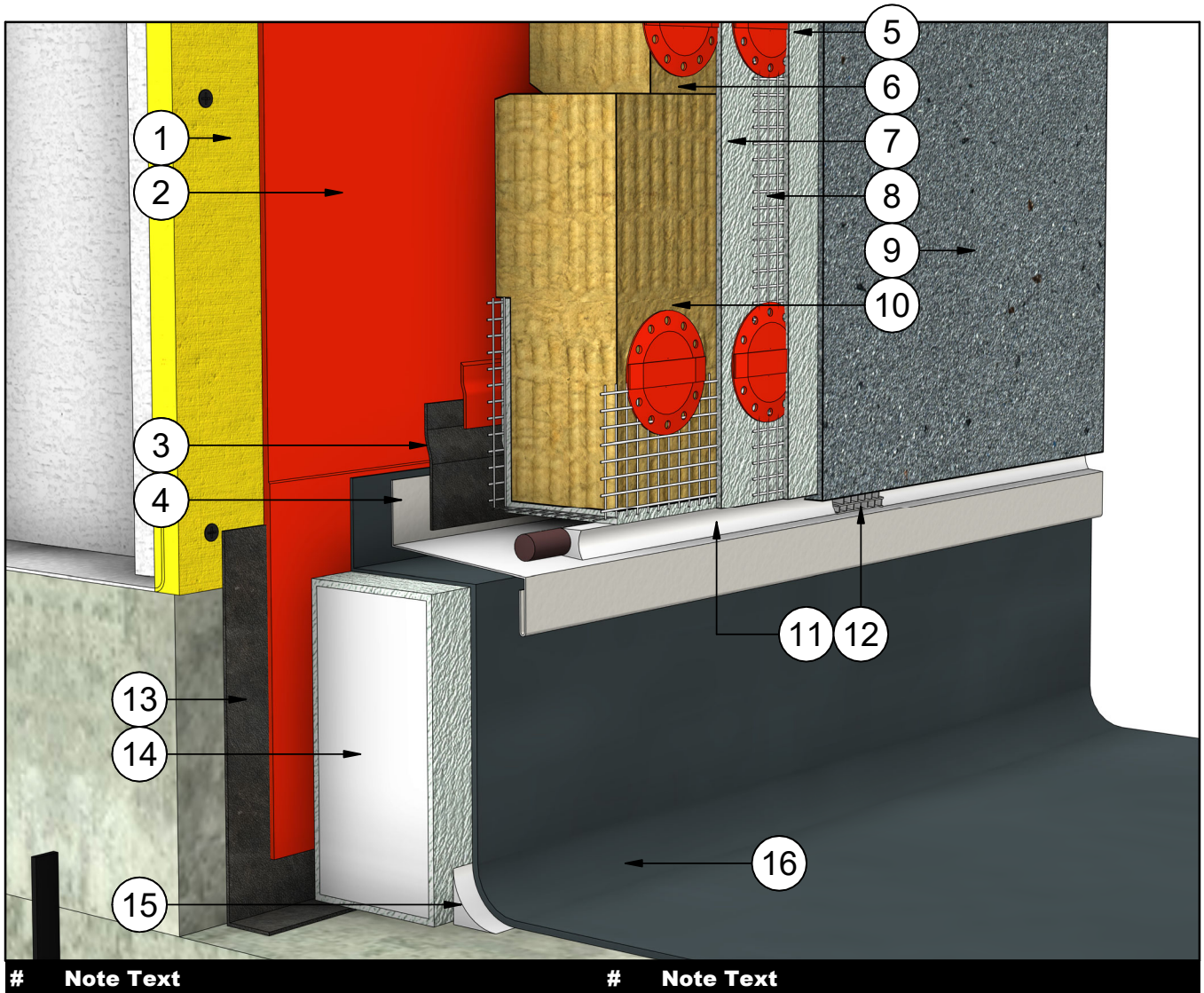

#	Note Text	#	Note Text
1	Steel Studs Frame & Sheathing	9	Finish Coat
2	WRB - Water Resistive Barrier	10	Equalite Select Vent Board
3	Tie In Membrane & Primer	11	Backer Rod & Sealant
4	Flashing	12	Sealant Vent
5	Insulation Fastener w/ Plate	13	Transition Membrane
6	Equalite Select Insulation Board	14	Pre Coated Boundary Board
7	Base Coat	15	Cove Sealant
8	Fibreglass Reinforcing Mesh (Embedded in Base Coat)	16	Balcony Waterproofing

**DURABOND.**

Durabond details are offered to assist in the development of project specific details; principles and variables incorporated in all details are the sole responsibility of the project professional(s).



**TERMINATION AT BALCONY SLAB  
(OPTION A)**

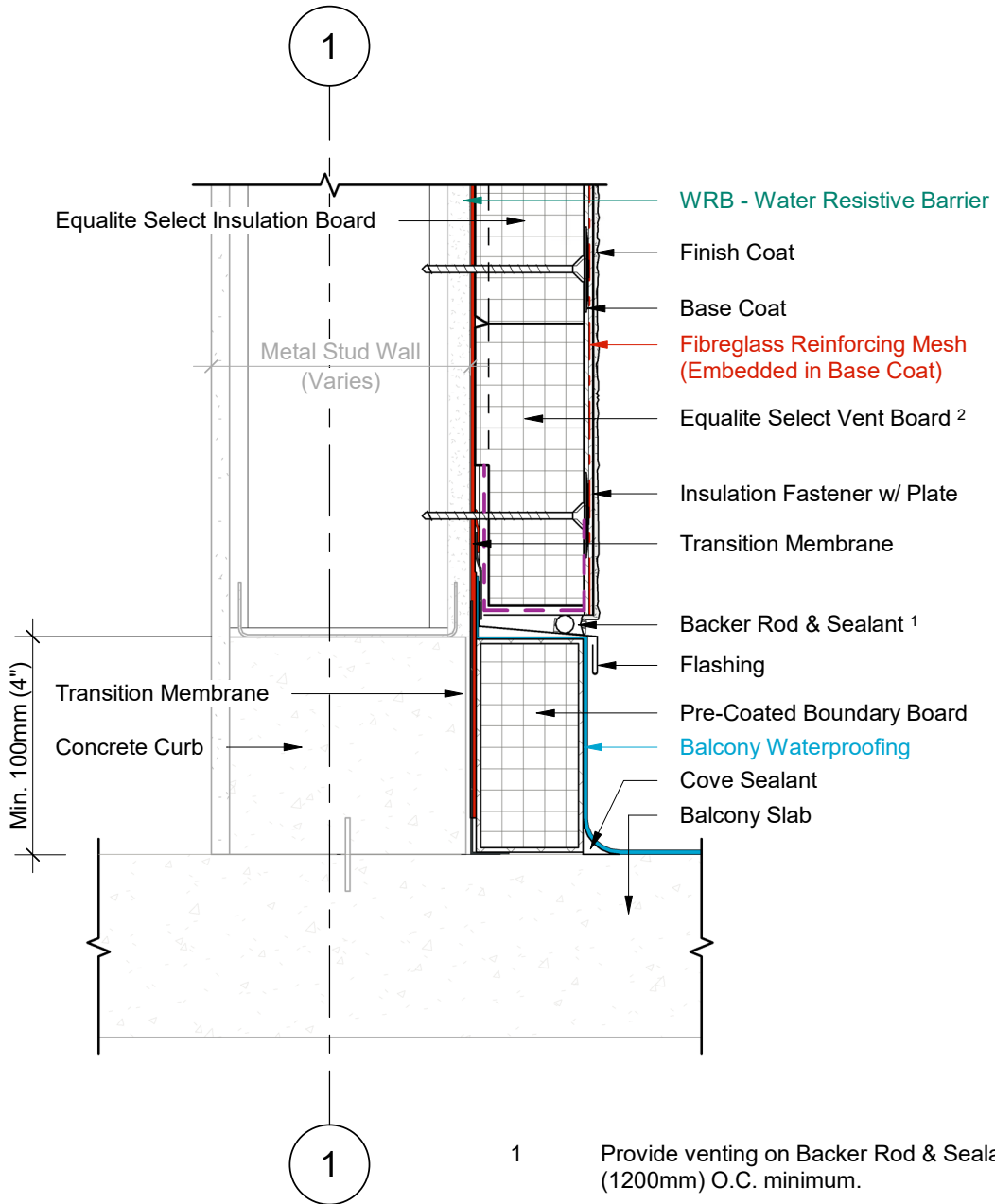

- 1 Provide venting on Backer Rod & Sealant every 48" (1200mm) O.C. minimum.
- 2 Equalite Select Vent Board includes vertical drainage channels & a 2.5" (64mm) back wrapped mesh that is adhered to the board with a Base Coat layer.

1 Wall Section  
2 Scale = 1 : 5



Durabond details are offered to assist in the development of project specific details; principles and variables incorporated in all details are the sole responsibility of the project professional(s).

**TERMINATION AT BALCONY SLAB  
(OPTION B)**

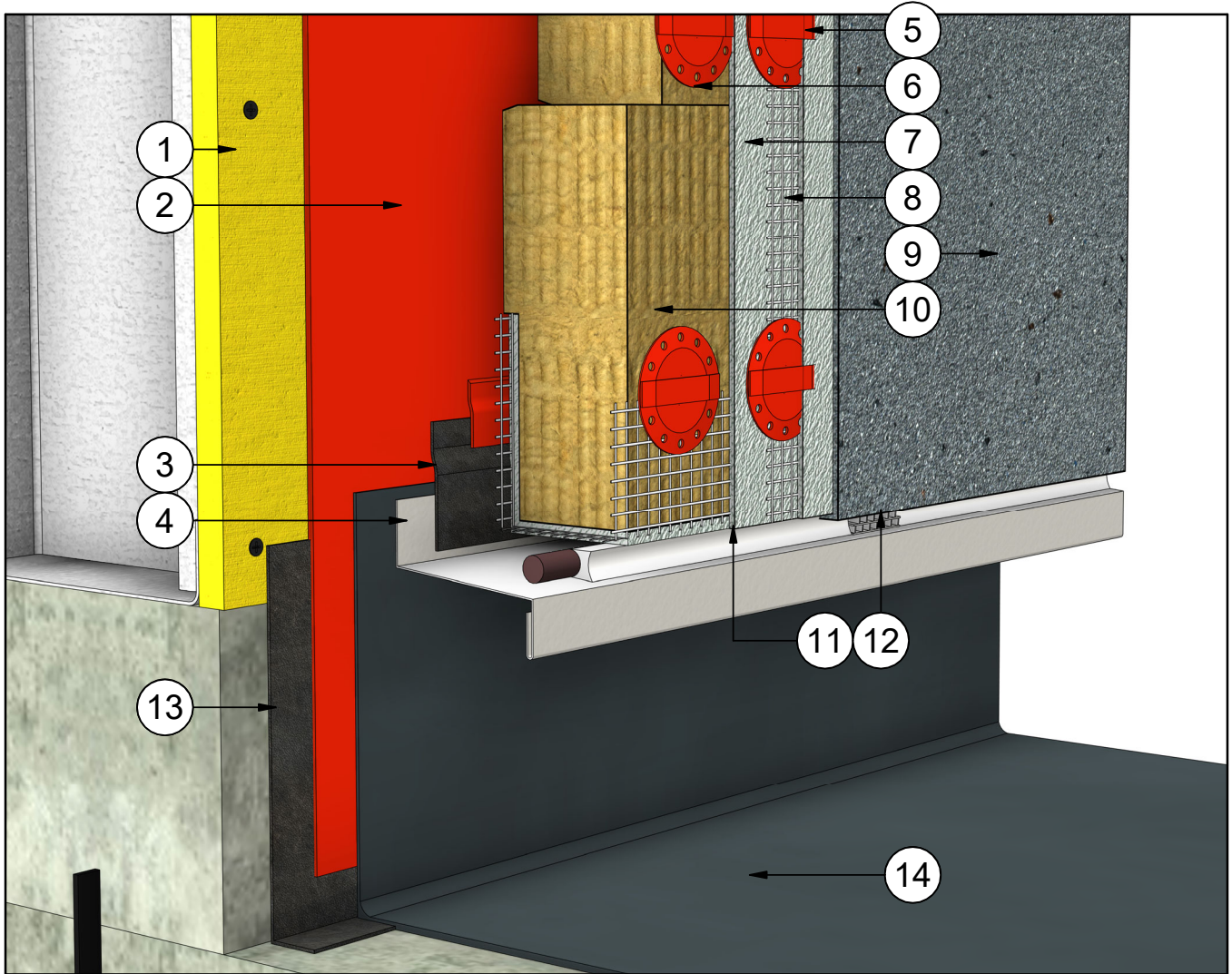

#	Note Text	#	Note Text
1	Steel Studs Frame & Sheathing	8	Fibreglass Reinforcing Mesh (Embedded in Base Coat)
2	WRB - Water Resistive Barrier	9	Finish Coat
3	Tie In Membrane & Primer	10	Insulite Select Vent Board
4	Flashing	11	Backer Rod & Sealant
5	Insulation Fastener w/ Plate	12	Sealant Vent
6	Insulite Select Insulation Board	13	Transition Membrane
7	Base Coat	14	Balcony Waterproofing

**DURABOND.**

Durabond details are offered to assist in the development of project specific details; principles and variables incorporated in all details are the sole responsibility of the project professional(s).

**TERMINATION AT BALCONY SLAB  
(OPTION B)**

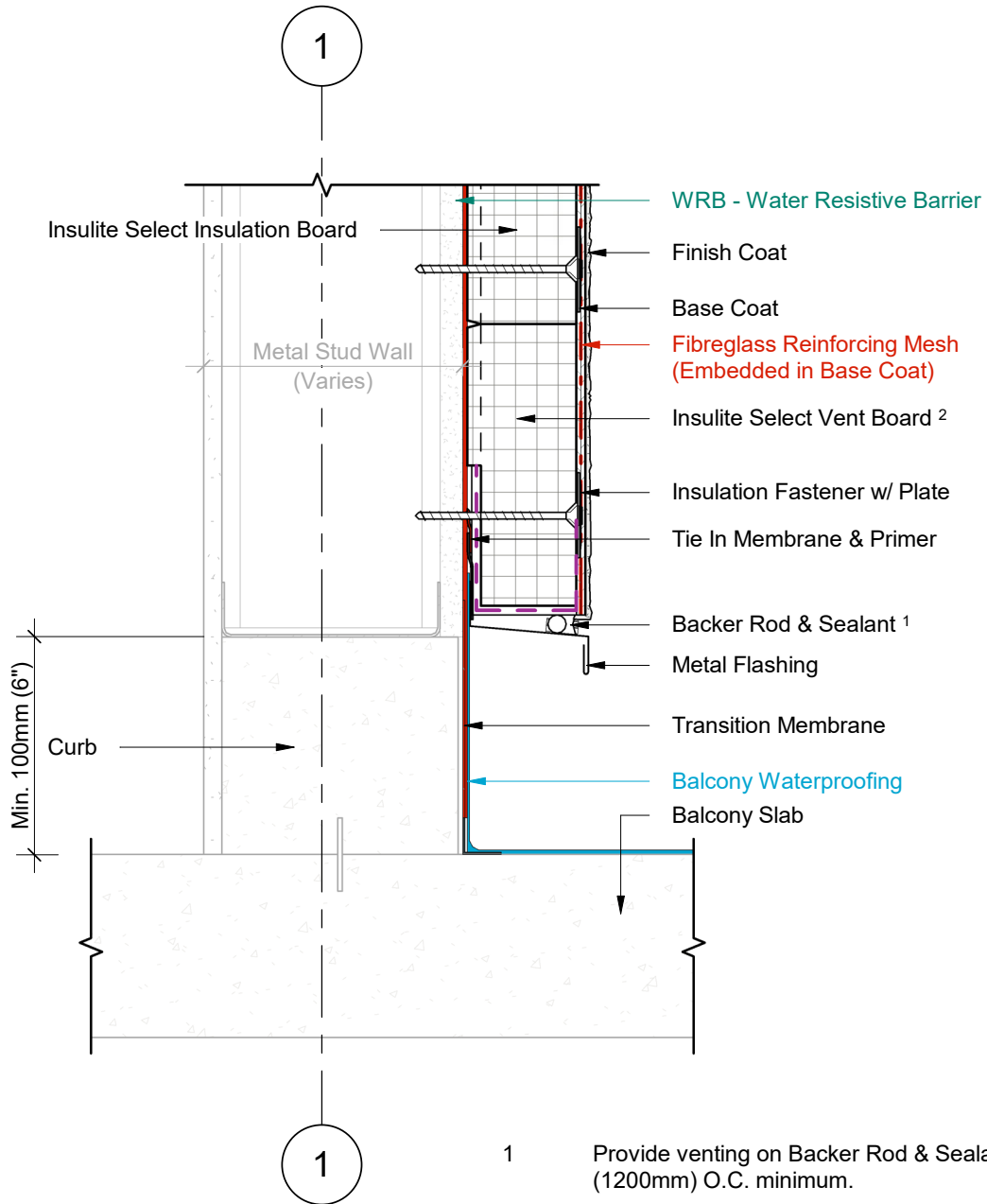

- 1 Provide venting on Backer Rod & Sealant every 48" (1200mm) O.C. minimum.
- 2 Insulite Select Vent Board includes vertical drainage channels & a 2.5" (64mm) back wrapped mesh that is adhered to the board with a Base Coat layer.

1 Wall Section  
2 Scale = 1 : 5



Durabond details are offered to assist in the development of project specific details; principles and variables incorporated in all details are the sole responsibility of the project professional(s).

**TERMINATION AT BALCONY SLAB  
(OPTION C)**

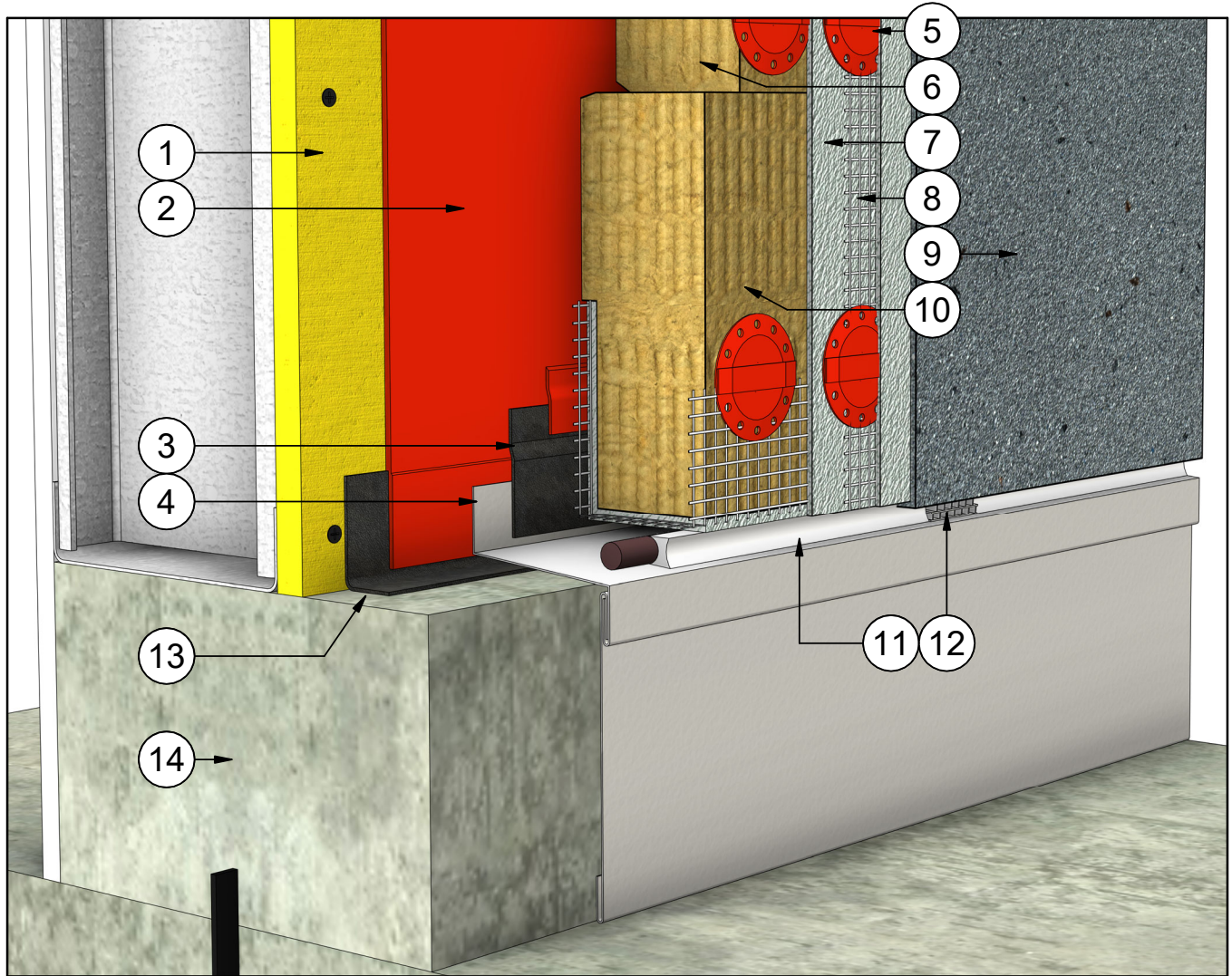

#	Note Text	#	Note Text
1	Steel Studs Frame & Sheathing	8	Fibreglass Reinforcing Mesh (Embedded in Base Coat)
2	WRB - Water Resistive Barrier	9	Finish Coat
3	Tie In Membrane & Primer	10	Equalite Select Vent Board
4	Flashing & Counterflashing	11	Backer Rod & Sealant
5	Insulation Fastener w/ Plate	12	Sealant Vent
6	Equalite Select Insulation Board	13	Transition Membrane
7	Base Coat	14	Curb

**DURABOND.**

Durabond details are offered to assist in the development of project specific details; principles and variables incorporated in all details are the sole responsibility of the project professional(s).

**TERMINATION AT BALCONY SLAB  
(OPTION C)**

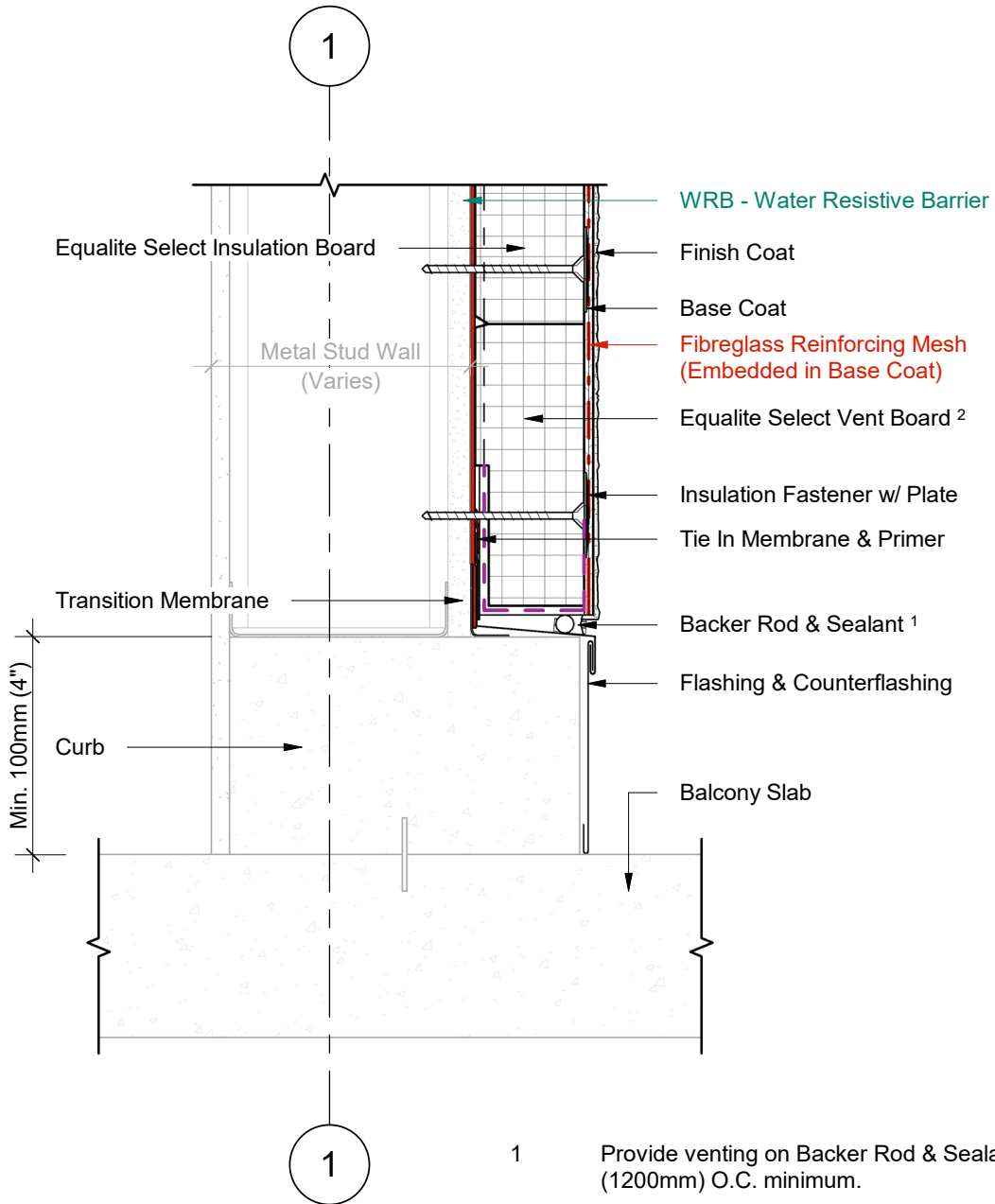

- 1 Provide venting on Backer Rod & Sealant every 48" (1200mm) O.C. minimum.
- 2 Equalite Select Vent Board includes vertical drainage channels & a 2.5" (64mm) back wrapped mesh that is adhered to the board with a Base Coat layer.

1 Wall Section  
2 Scale = 1 : 5



Durabond details are offered to assist in the development of project specific details; principles and variables incorporated in all details are the sole responsibility of the project professional(s).

**TERMINATION AT BALCONY SLAB  
(OPTION D)**

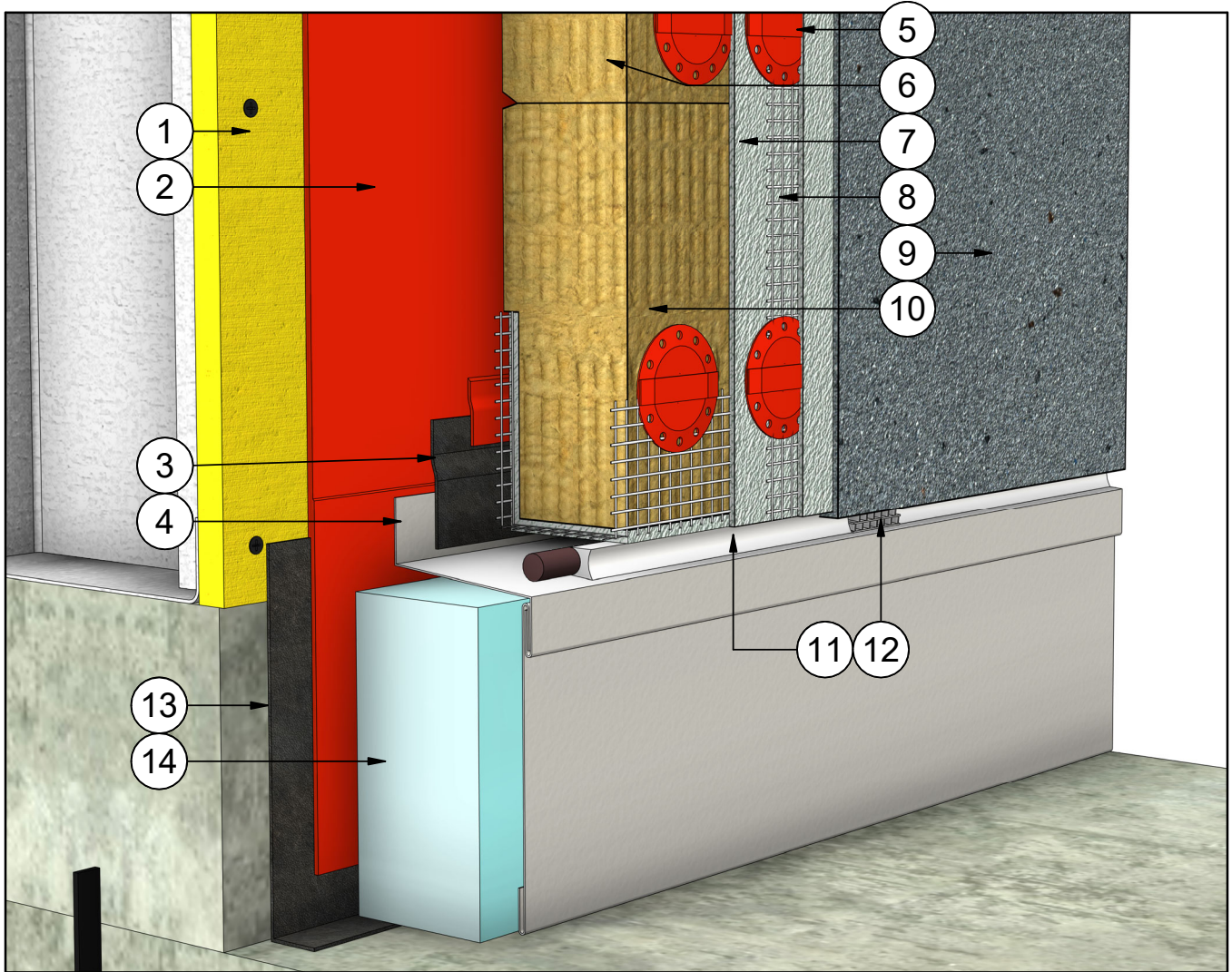

#	Note Text	#	Note Text
1	Steel Studs Frame & Sheathing	8	Fibreglass Reinforcing Mesh (Embedded in Base Coat)
2	WRB - Water Resistant Barrier	9	Finish Coat
3	Tie In Membrane & Primer	10	Equalite Select Vent Board
4	Flashing	11	Backer Rod & Sealant
5	Insulation Fastener w/ Plate	12	Sealant Vent
6	Equalite Select Insulation Board	13	Transition Membrane
7	Base Coat	14	Rigid Insulation

**DURABOND.**

Durabond details are offered to assist in the development of project specific details; principles and variables incorporated in all details are the sole responsibility of the project professional(s).

**TERMINATION AT BALCONY SLAB  
(OPTION D)**

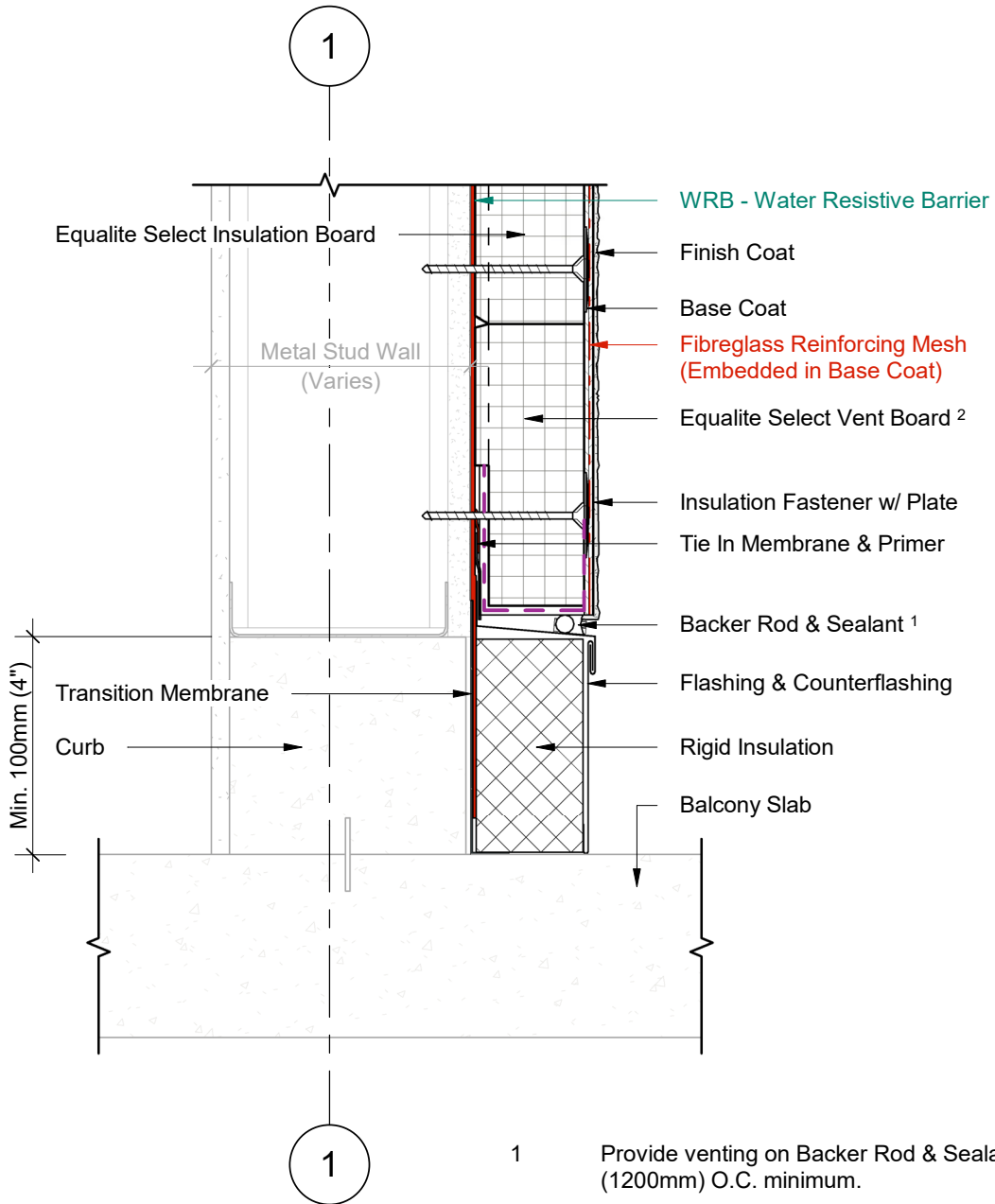

- 1 Provide venting on Backer Rod & Sealant every 48" (1200mm) O.C. minimum.
- 2 Equalite Select Vent Board includes vertical drainage channels & a 2.5" (64mm) back wrapped mesh that is adhered to the board with a Base Coat layer.

1 Wall Section  
2 Scale = 1 : 5



Durabond details are offered to assist in the development of project specific details; principles and variables incorporated in all details are the sole responsibility of the project professional(s).

**TERMINATION BELOW BALCONY SLAB**

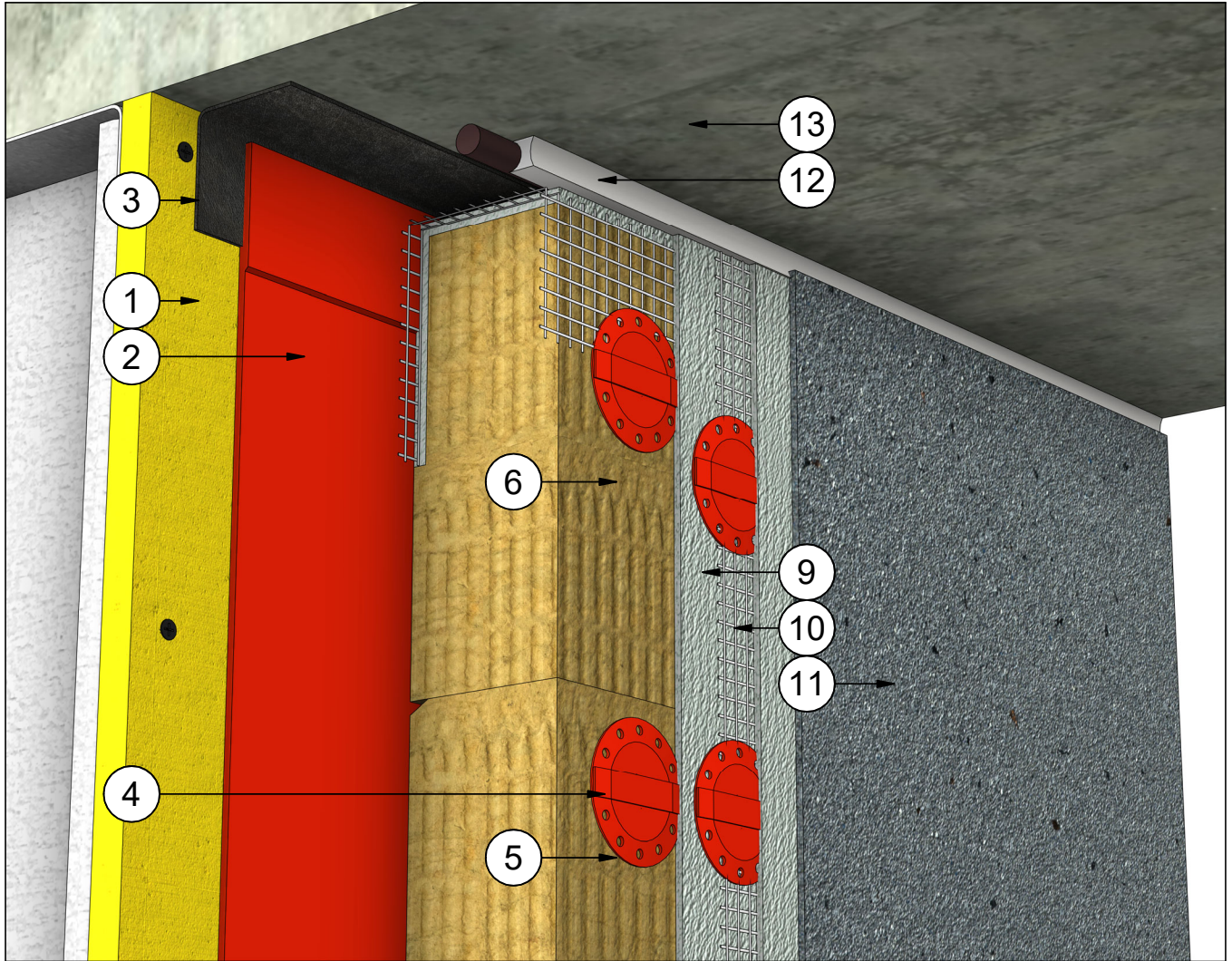

#	Note Text	#	Note Text
1	Steel Studs Frame & Sheathing	9	Base Coat
2	WRB - Water Resistive Barrier	10	Fibreglass Reinforcing Mesh (Embedded in Base Coat)
3	Tie In Membrane	11	Finish Coat
4	Insulation Fastener w/ Plate	12	Backer Rod & Sealant
5	Equalite Select Insulation Board	13	Balcony Slab
6	Equalite Select Boundary Board		

**DURABOND.**

Durabond details are offered to assist in the development of project specific details; principles and variables incorporated in all details are the sole responsibility of the project professional(s).



# TERMINATION BELOW BALCONY SLAB

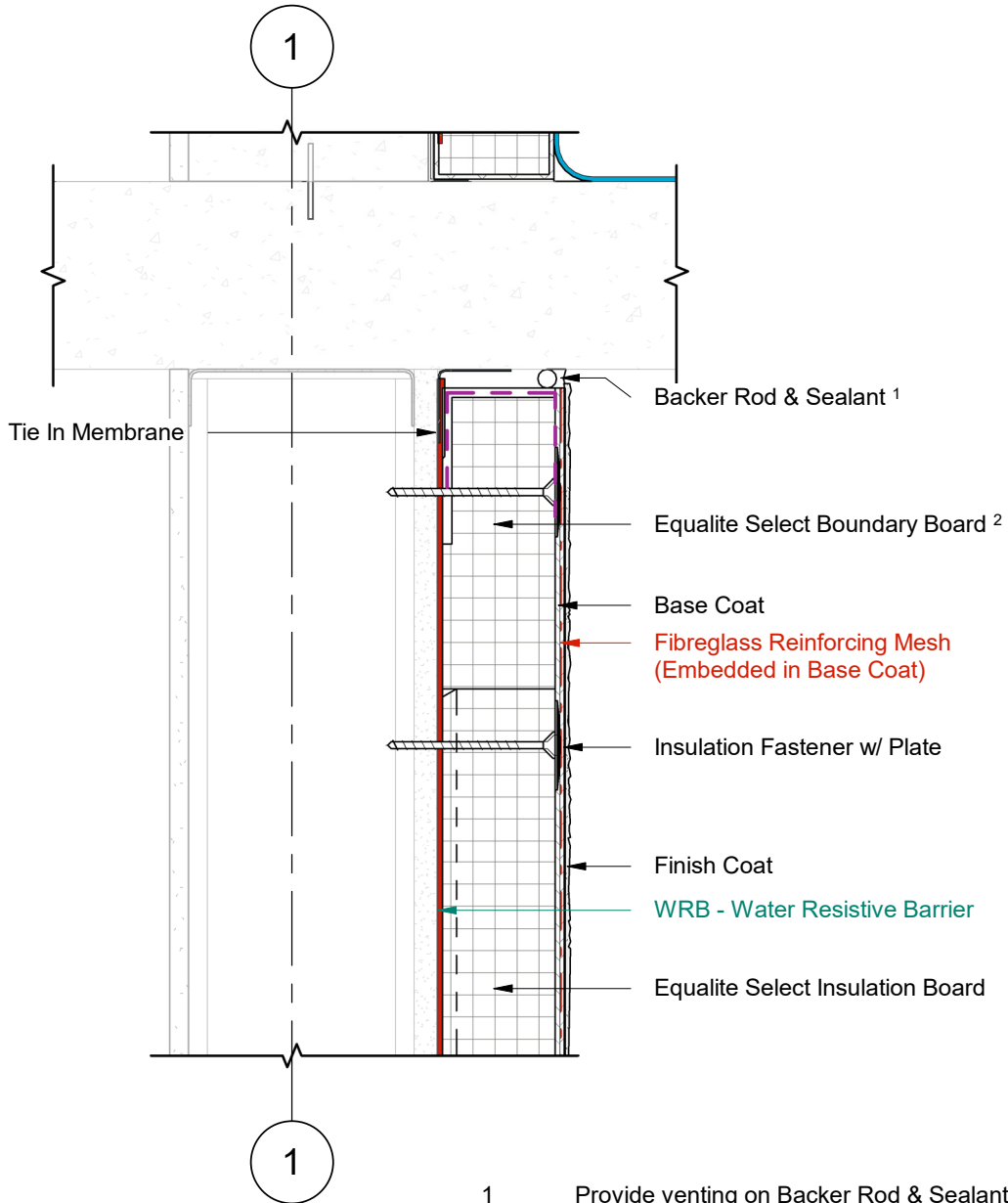

1 Wall Section  
2 Scale = 1 : 5

- 1 Provide venting on Backer Rod & Sealant every 48" (1200mm) O.C. minimum.
- 2 Equalite Select Boundary Board includes a 2.5" (64mm) back wrapped mesh that is adhered to the board with a Base Coat layer.



Durabond details are offered to assist in the development of project specific details; principles and variables incorporated in all details are the sole responsibility of the project professional(s).

# FOUNDATION TERMINATION WITH FLASHING

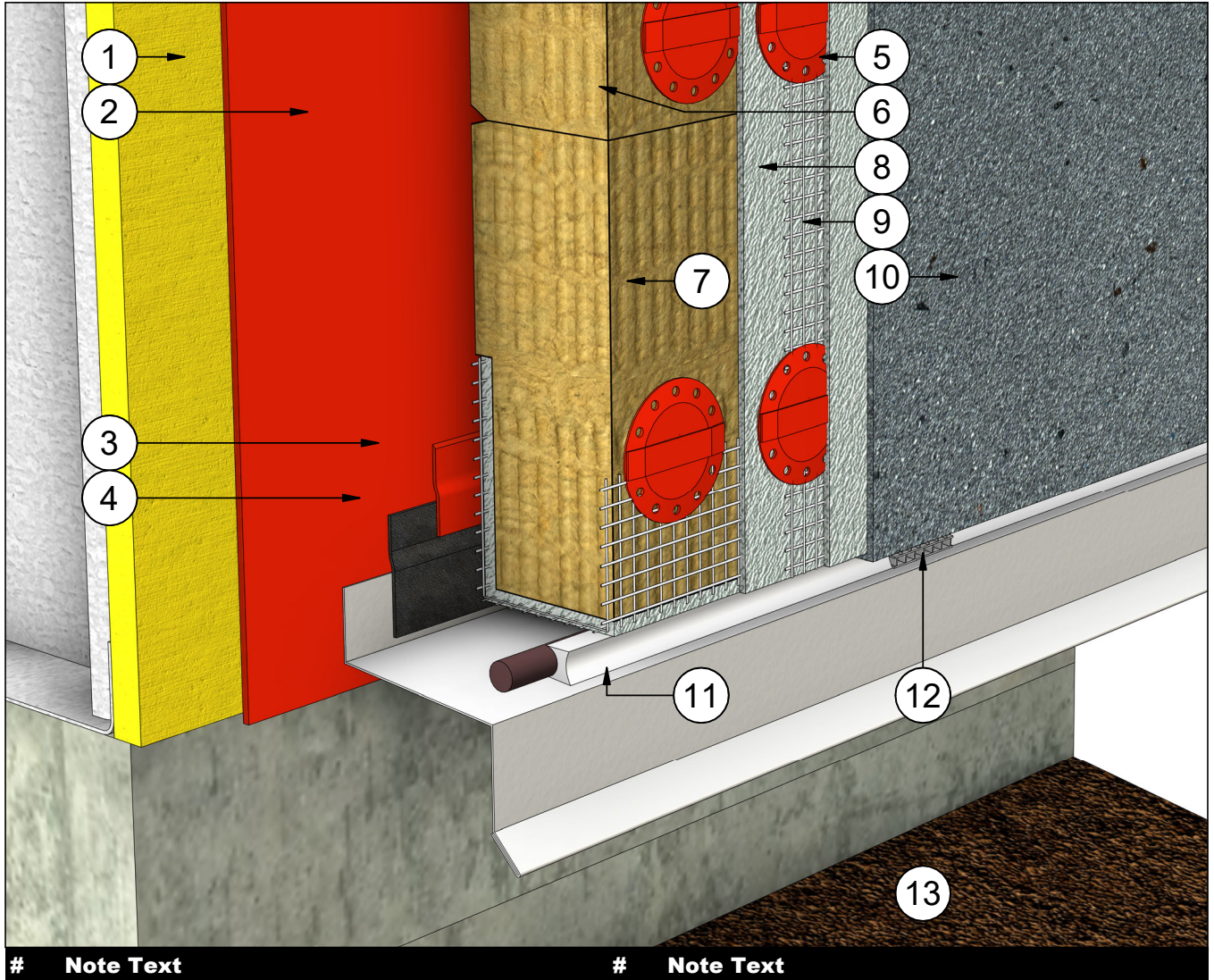

#	Note Text	#	Note Text
1	Steel Studs Frame & Sheathing	8	Base Coat
2	WRB - Water Resistive Barrier	9	Fibreglass Reinforcing Mesh (Embedded in Base Coat)
3	Tie In Membrane & Primer	10	Finish Coat
4	Flashing	11	Backer Rod & Sealant
5	Insulation Adhesive	12	Sealant Vent
6	Equalite Select Insulation Board	13	Grade
7	Equalite Select Vent Board		

**DURABOND.**

Durabond details are offered to assist in the development of project specific details; principles and variables incorporated in all details are the sole responsibility of the project professional(s).

# FOUNDATION TERMINATION WITH FLASHING

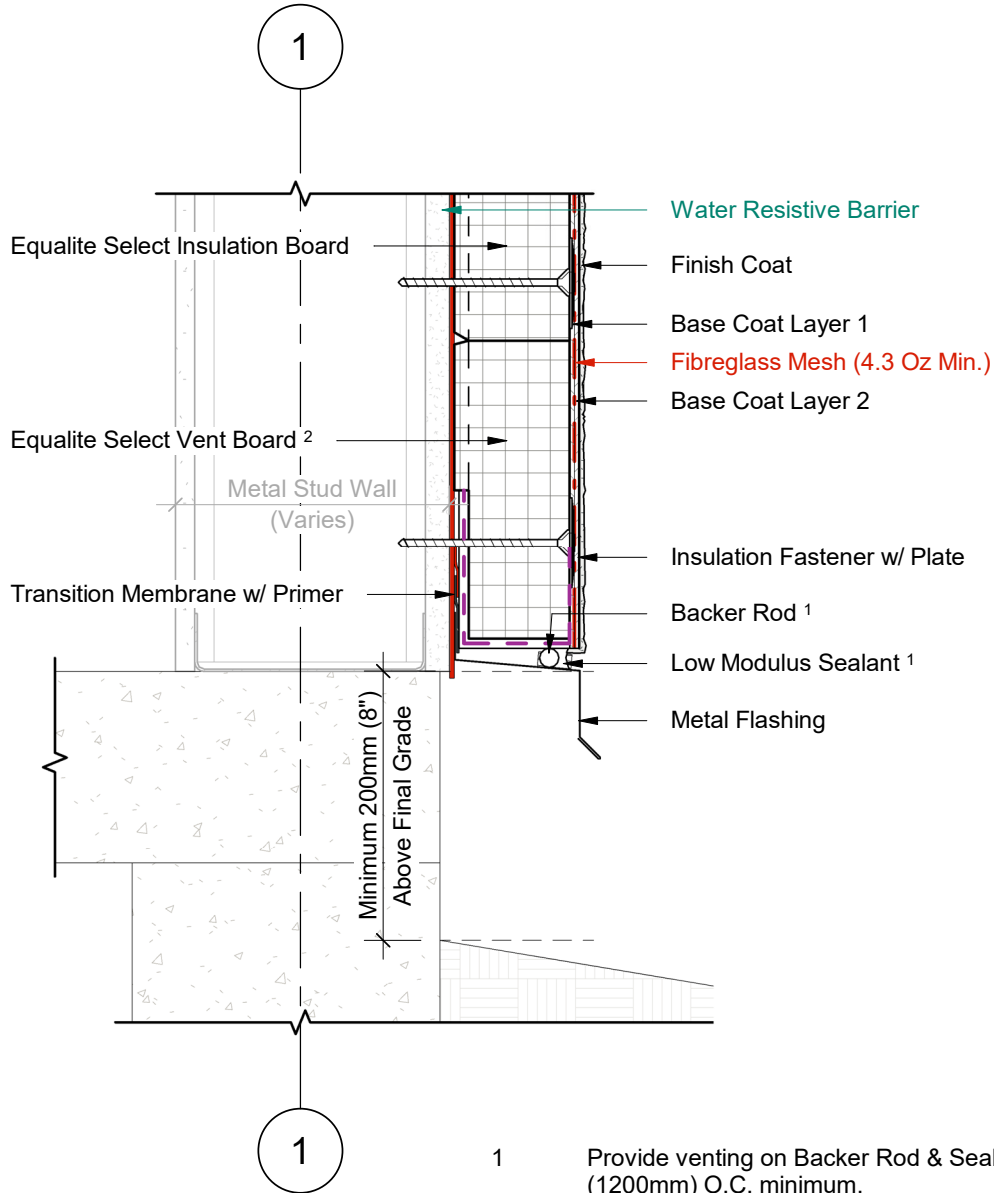

- 1 Provide venting on Backer Rod & Sealant every 48" (1200mm) O.C. minimum.
- 2 Equalite Select Vent Board includes vertical drainage channels & a 2.5" (64mm) back wrapped mesh that is adhered to the board with a Base Coat layer.

1 Wall Section  
 2 Scale = 1 : 5



Durabond details are offered to assist in the development of project specific details; principles and variables incorporated in all details are the sole responsibility of the project professional(s).

# INSULATED FOUNDATION WITH FLASHING

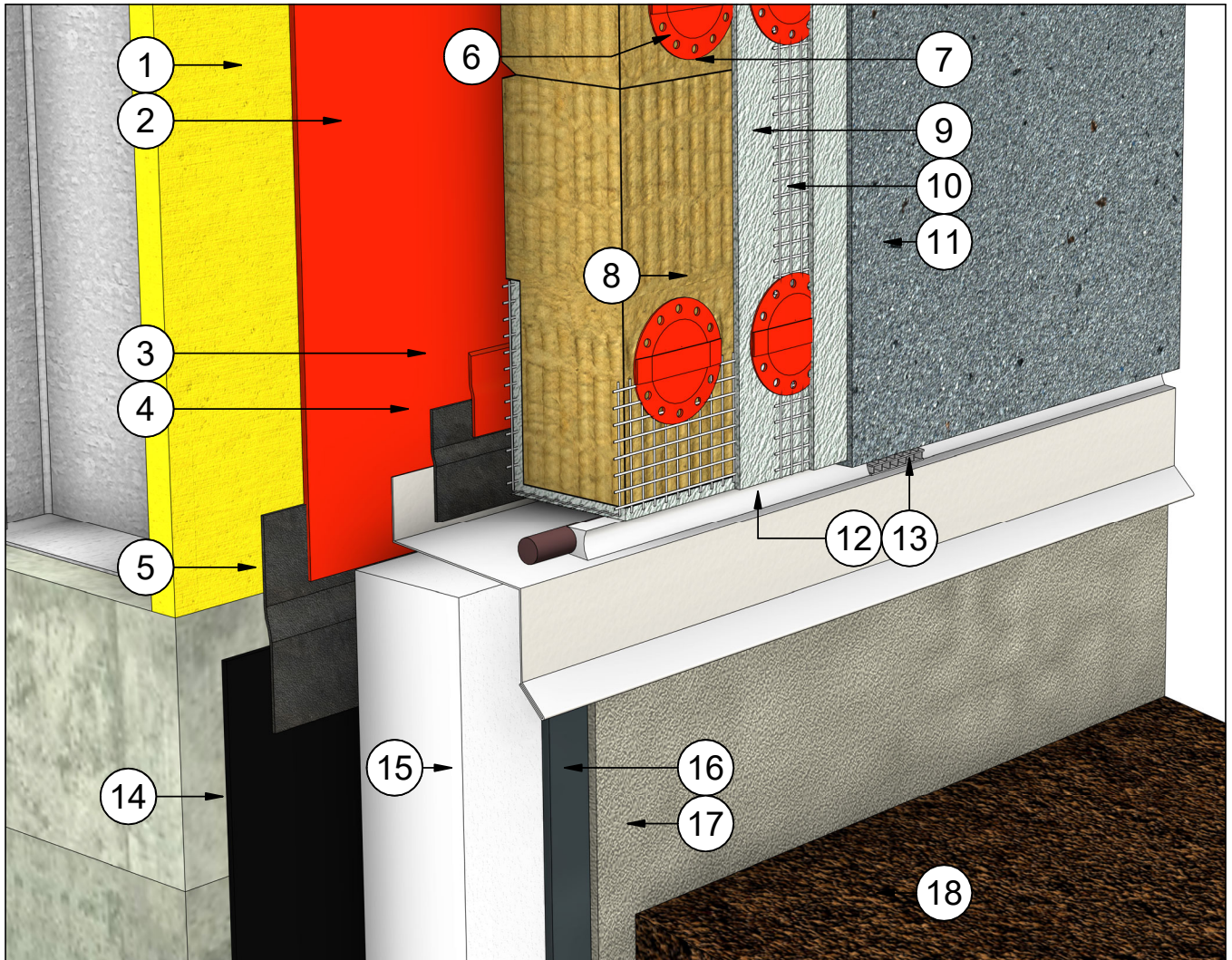

#	Note Text	#	Note Text
1	Steel Studs Frame & Sheathing	10	Fibreglass Reinforcing Mesh (Embedded in Base Coat)
2	WRB - Water Resistant Barrier	11	Finish Coat
3	Tie In Membrane & Primer	12	Backer Rod & Sealant
4	Flashing	13	Sealant Vent
5	Tie In Membrane	14	Air/Vapour Barrier
6	Insulation Fastener w/ Plate	15	Below Grade EPS Insulation
7	Equalite Select Insulation Board	16	Elastomeric Waterproofing
8	Equalite Select Vent Board	17	Latex Modified Cement
9	Base Coat	18	Grade

**DURABOND.**

Durabond details are offered to assist in the development of project specific details; principles and variables incorporated in all details are the sole responsibility of the project professional(s).

# INSULATED FOUNDATION WITH FLASHING

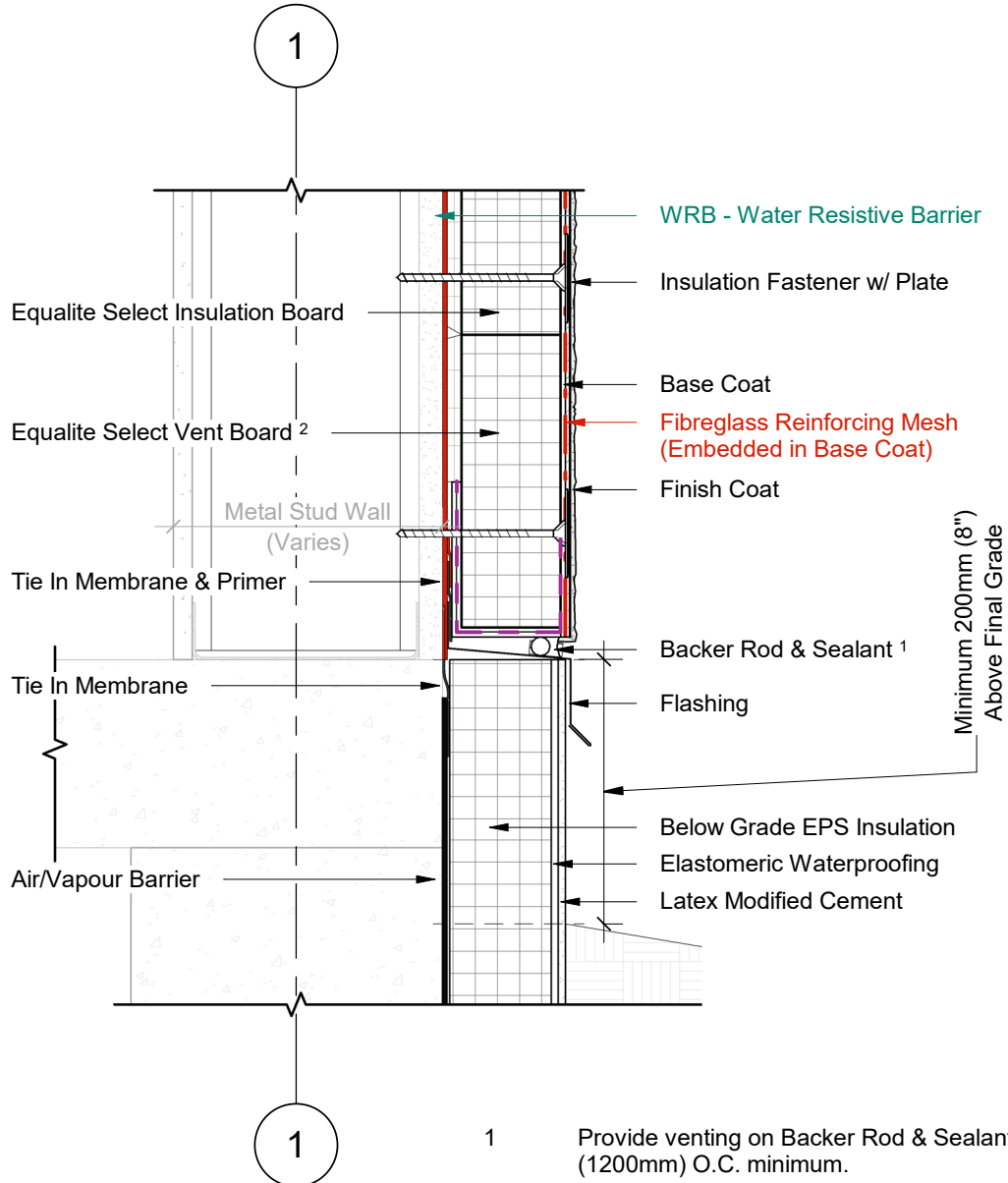

1 Wall Section  
2 Scale = 1 : 5

- 1 Provide venting on Backer Rod & Sealant every 48" (1200mm) O.C. minimum.
- 2 Equalite Select Vent Board includes vertical drainage channels & a 2.5" (64mm) back wrapped mesh that is adhered to the board with a Base Coat layer.



Durabond details are offered to assist in the development of project specific details; principles and variables incorporated in all details are the sole responsibility of the project professional(s).

**VERTICAL CLADDING CHANGE**

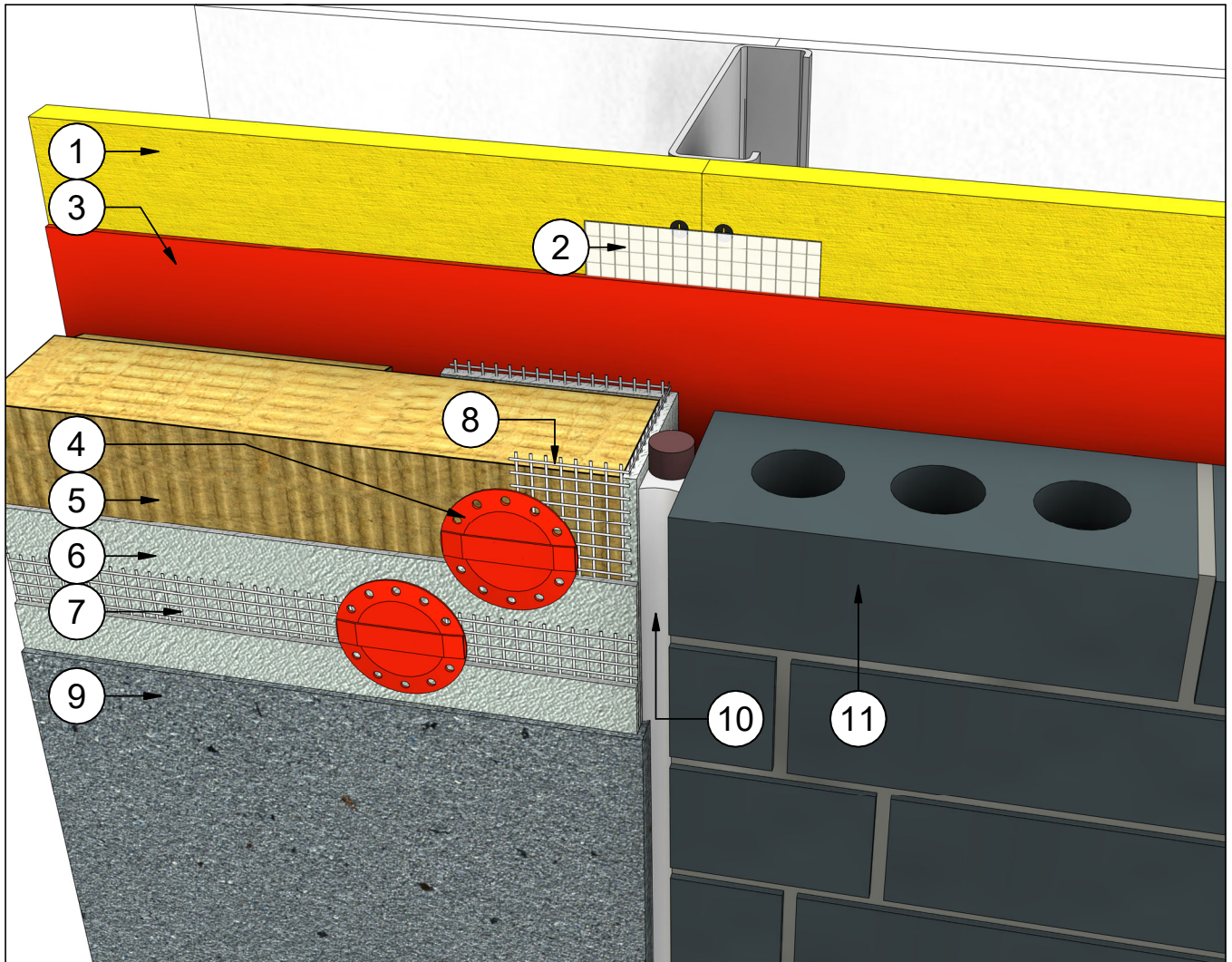

- | #  | Note Text   |
|----|---|
| 1  | Steel Studs Frame & Sheathing                       |
| 2  | Barrier Seam Tape (Embedded in WRB)                 |
| 3  | WRB - Water Resistive Barrier                       |
| 4  | Insulation Fastener w/ Plate                        |
| 5  | Equalite Select Insulation Board                    |
| 6  | Base Coat   |
| 7  | Fibreglass Reinforcing Mesh (Embedded in Base Coat) |
| 8  | Fibreglass Reinforcing Mesh (Embedded in Base Coat) |
| 9  | Finish Coat   |
| 10 | Backer Rod & Sealant                                |
| 11 | Alternate Cladding                                  |

**DURABOND.**

Durabond details are offered to assist in the development of project specific details; principles and variables incorporated in all details are the sole responsibility of the project professional(s).

VERTICAL CLADDING CHANGE

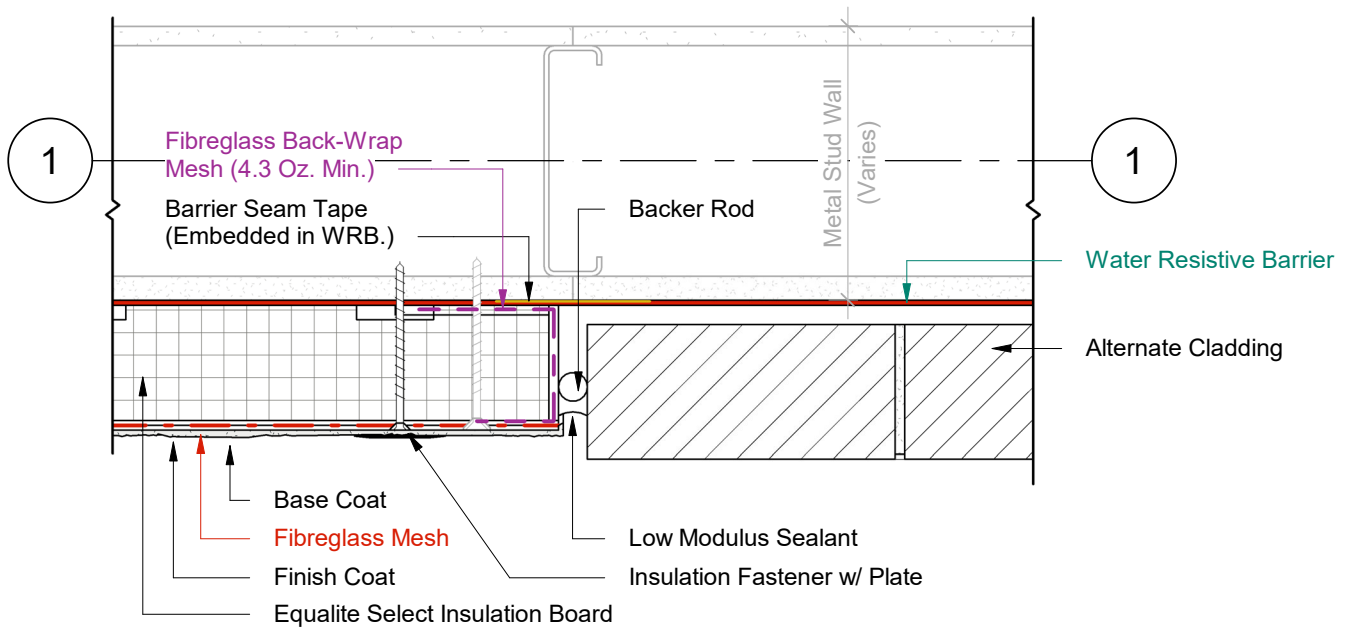

1 Plan Detail  
2 Scale = 1:5



Durabond details are offered to assist in the development of project specific details; principles and variables incorporated in all details are the sole responsibility of the project professional(s).

**WINDOW HEAD (OPTION A)**

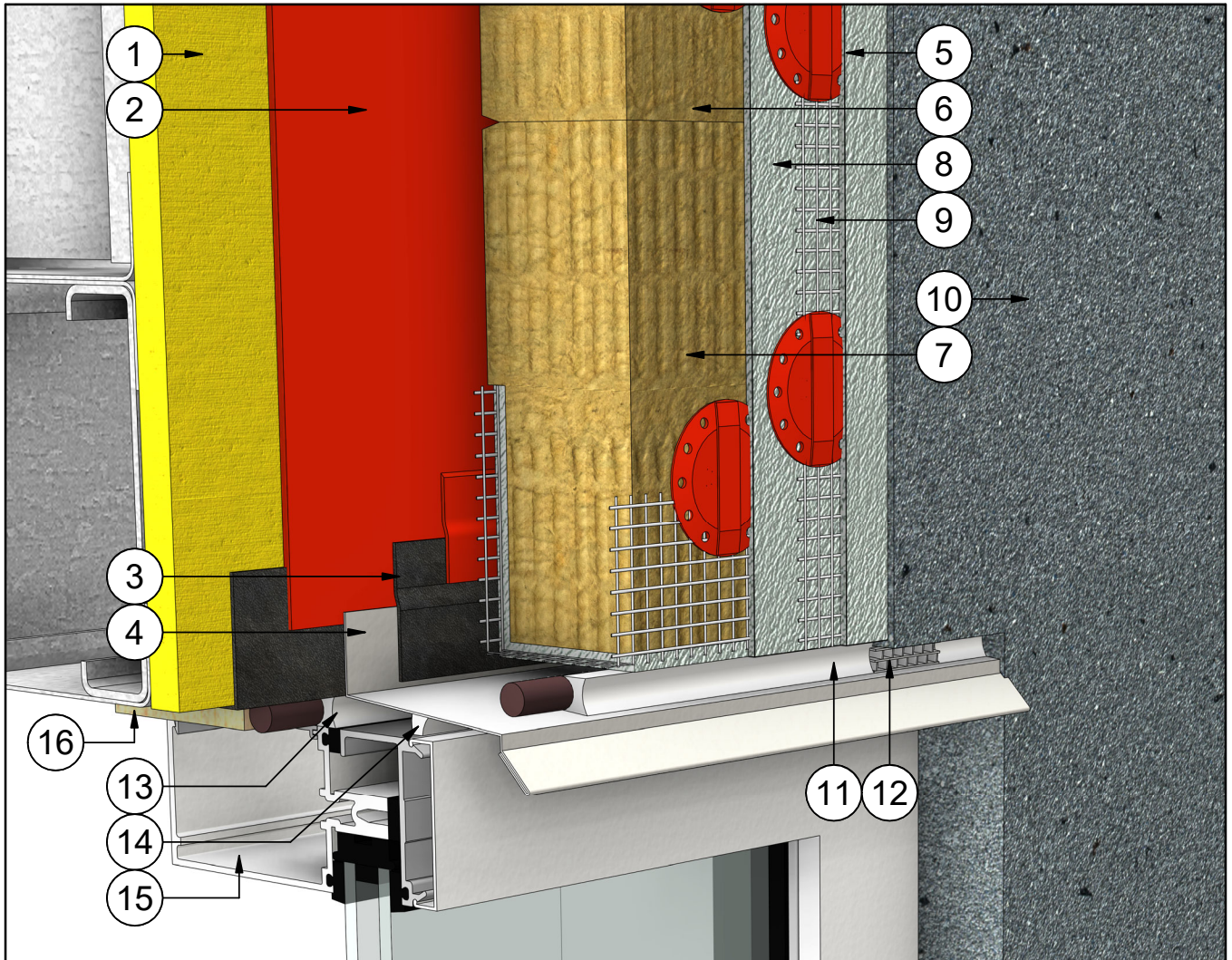

#	Note Text	#	Note Text
1	Steel Studs Frame & Sheathing	7	Equalite Select Vent Board
2	WRB - Water Resistant Barrier	10	Finish Coat
3	Tie In Membrane & Primer	11	Backer Rod & Sealant
4	Flashing w/ End Dams	12	Sealant Vent
5	Insulation Fastener w/ Plate	13	Backer Rod & Sealant
6	Equalite Select Insulation Board	14	Sealant
8	Base Coat	15	Window Assembly
9	Fiberglass Reinforcing Mesh (Embedded in Base Coat)	16	Wood Blocking

**DURABOND.**

Durabond details are offered to assist in the development of project specific details; principles and variables incorporated in all details are the sole responsibility of the project professional(s).



WINDOW HEAD (OPTION A)

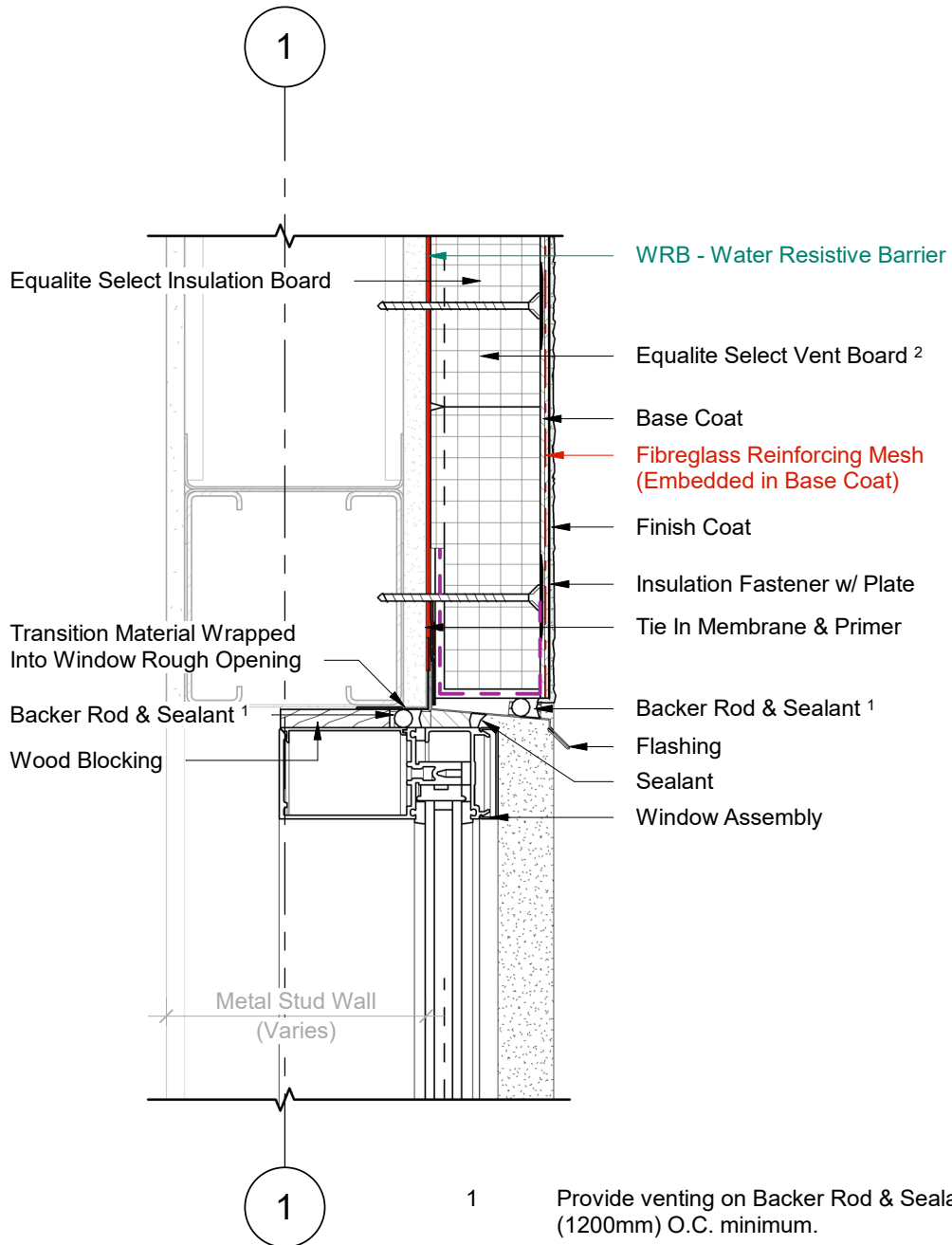

1 Wall Section  
2 Scale = 1 : 5

- 1 Provide venting on Backer Rod & Sealant every 48" (1200mm) O.C. minimum.
- 2 Equalite Select Vent Board includes vertical drainage channels & a 2.5" (64mm) back wrapped mesh that is adhered to the board with a Base Coat layer.



Durabond details are offered to assist in the development of project specific details; principles and variables incorporated in all details are the sole responsibility of the project professional(s).

WINDOW HEAD (OPTION A)

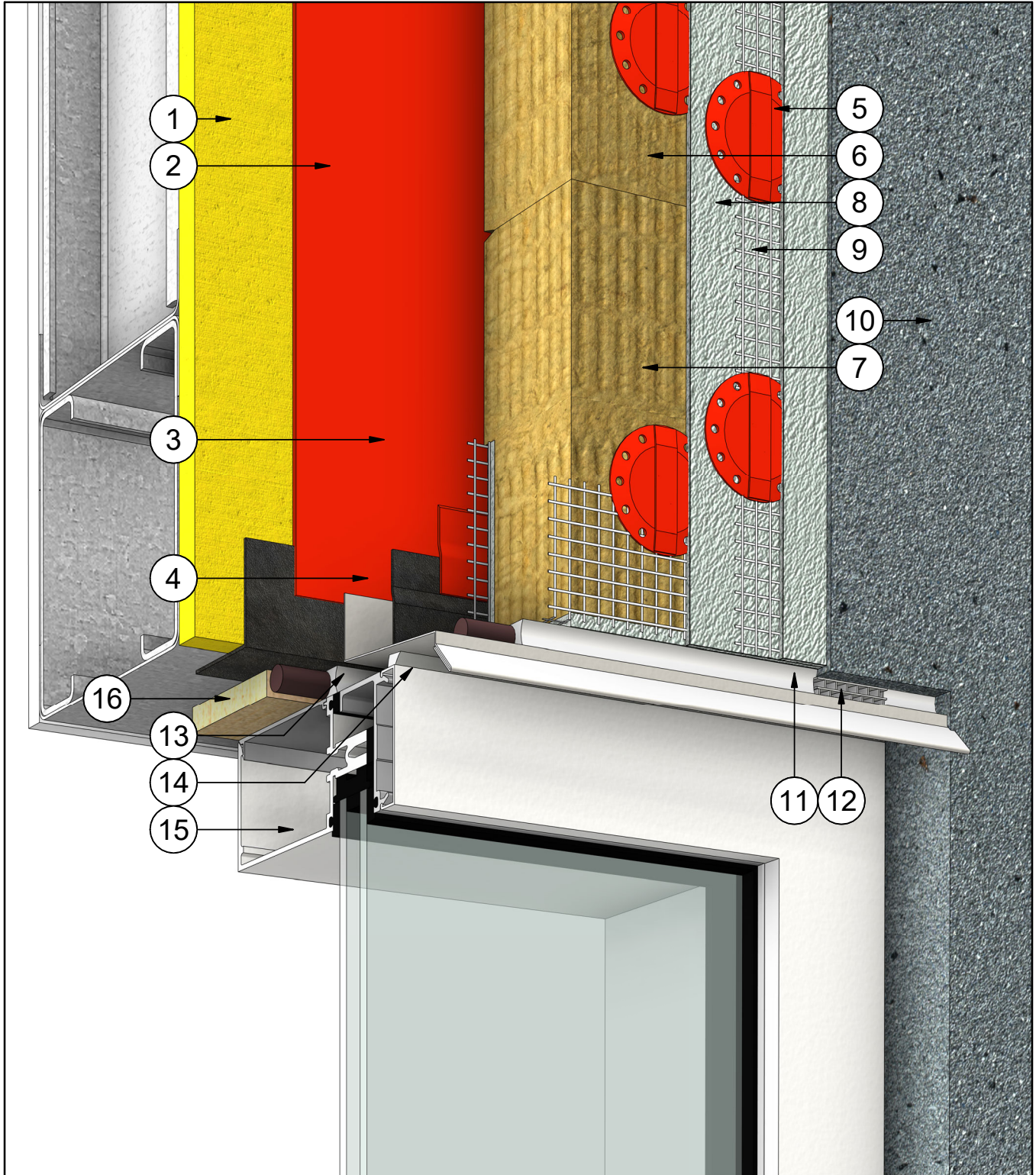

**DURabond.**

Durabond details are offered to assist in the development of project specific details; principles and variables incorporated in all details are the sole responsibility of the project professional(s).

**WINDOW SILL (OPTION A)**

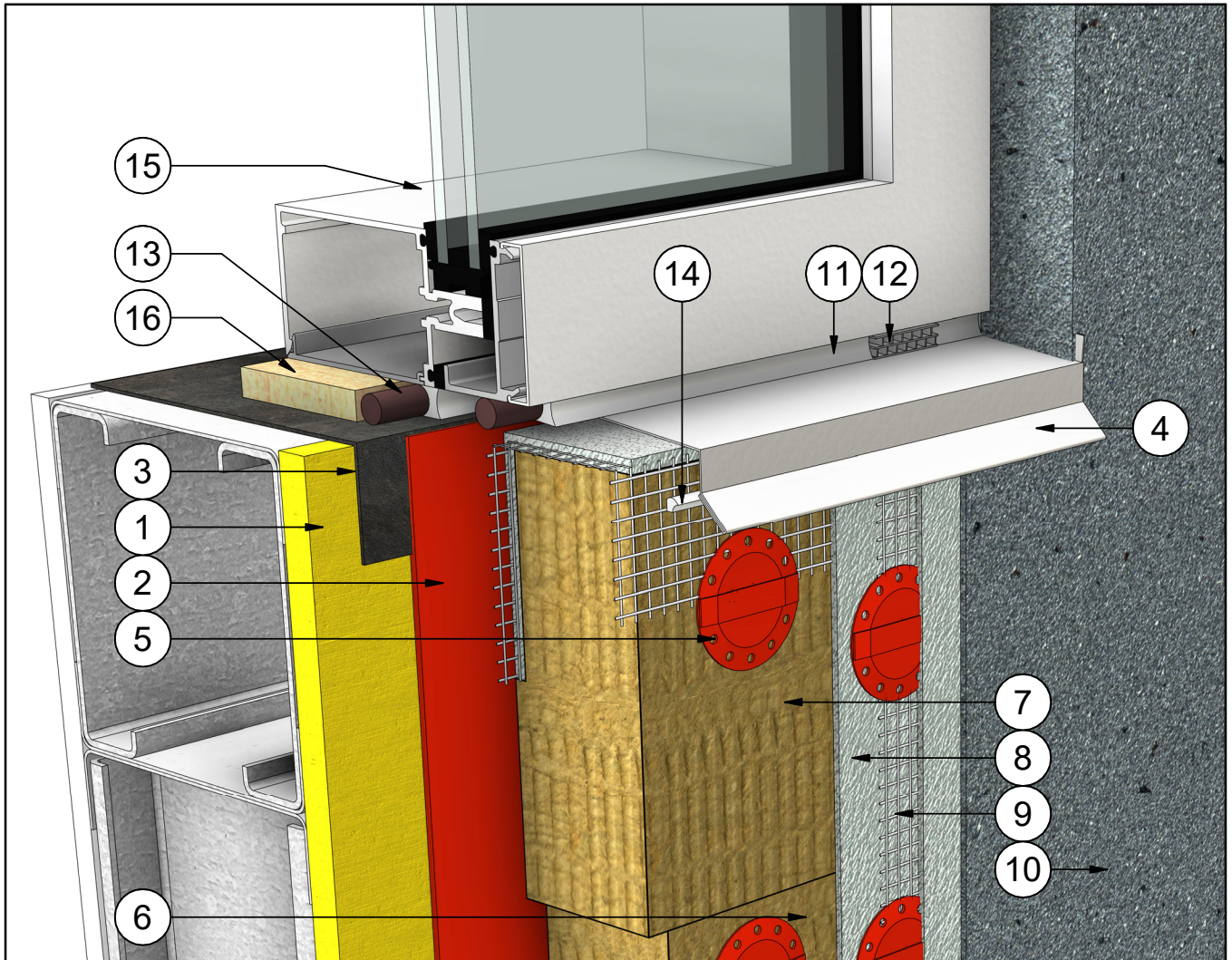

#	Note Text	#	Note Text
1	Steel Studs Frame & Sheathing	10	Finish Coat
2	WRB - Water Resister Barrier	11	Backer Rod & Sealant
3	Transition Membrane	12	Sealant Vent
4	Flashing w/ End Dams	13	Backer Rod & Sealant
5	Insulation Fastener w/ Plate	14	Sealant
6	Equalite Select Insulation Board	15	Window Assembly
7	Equalite Select Vent Board	16	Wood Blocking
8	Base Coat		
9	Fibreglass Reinforcing Mesh (Embedded in Base Coat)		

**DURABOND.**

Durabond details are offered to assist in the development of project specific details; principles and variables incorporated in all details are the sole responsibility of the project professional(s).

WINDOW SILL (OPTION A)

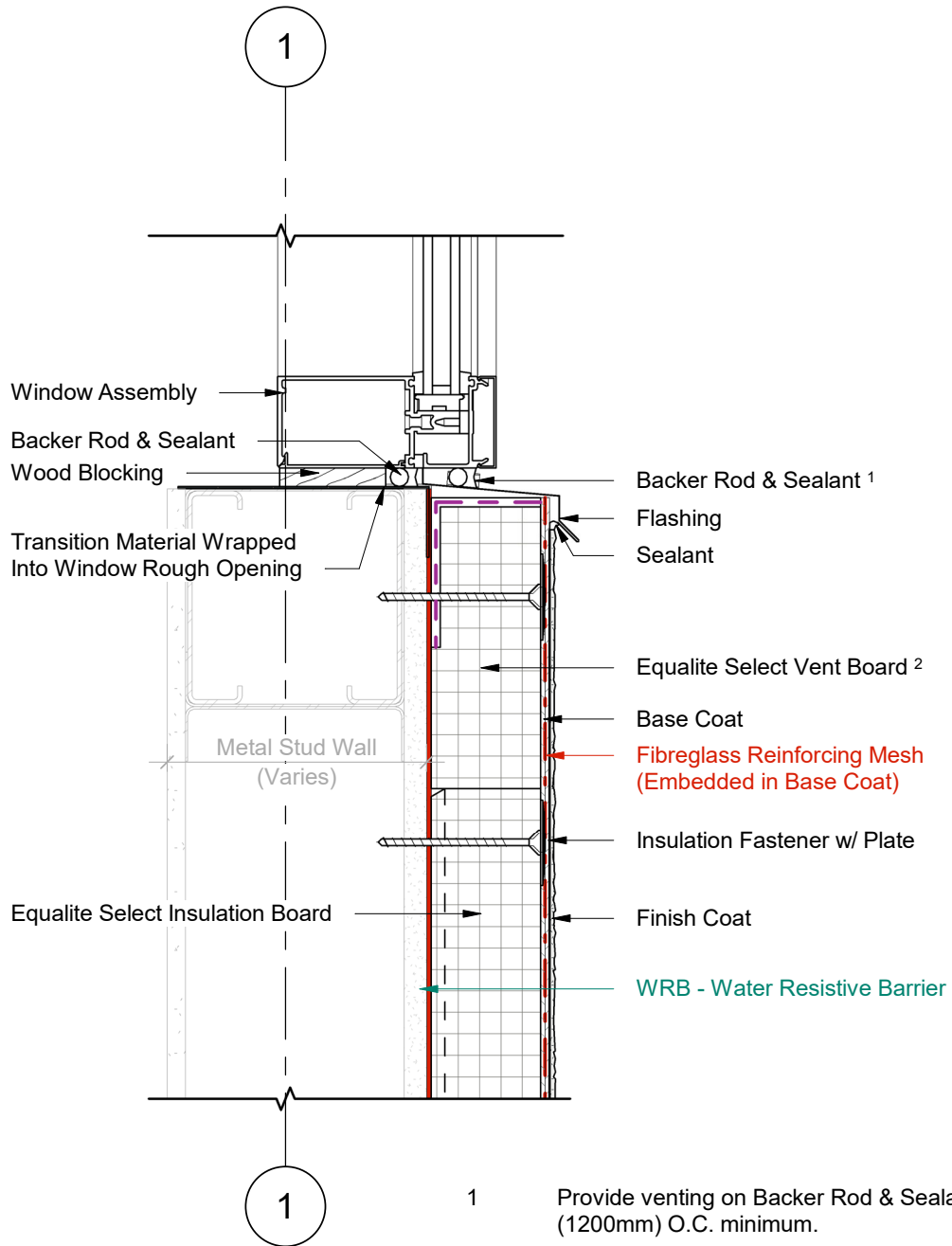

1 Wall Section  
2 Scale = 1 : 5

- 1 Provide venting on Backer Rod & Sealant every 48" (1200mm) O.C. minimum.
- 2 Equalite Select Vent Board includes vertical drainage channels & a 2.5" (64mm) back wrapped mesh that is adhered to the board with a Base Coat layer.

**DURABOND.**

Durabond details are offered to assist in the development of project specific details; principles and variables incorporated in all details are the sole responsibility of the project professional(s).

WINDOW SILL (OPTION A)

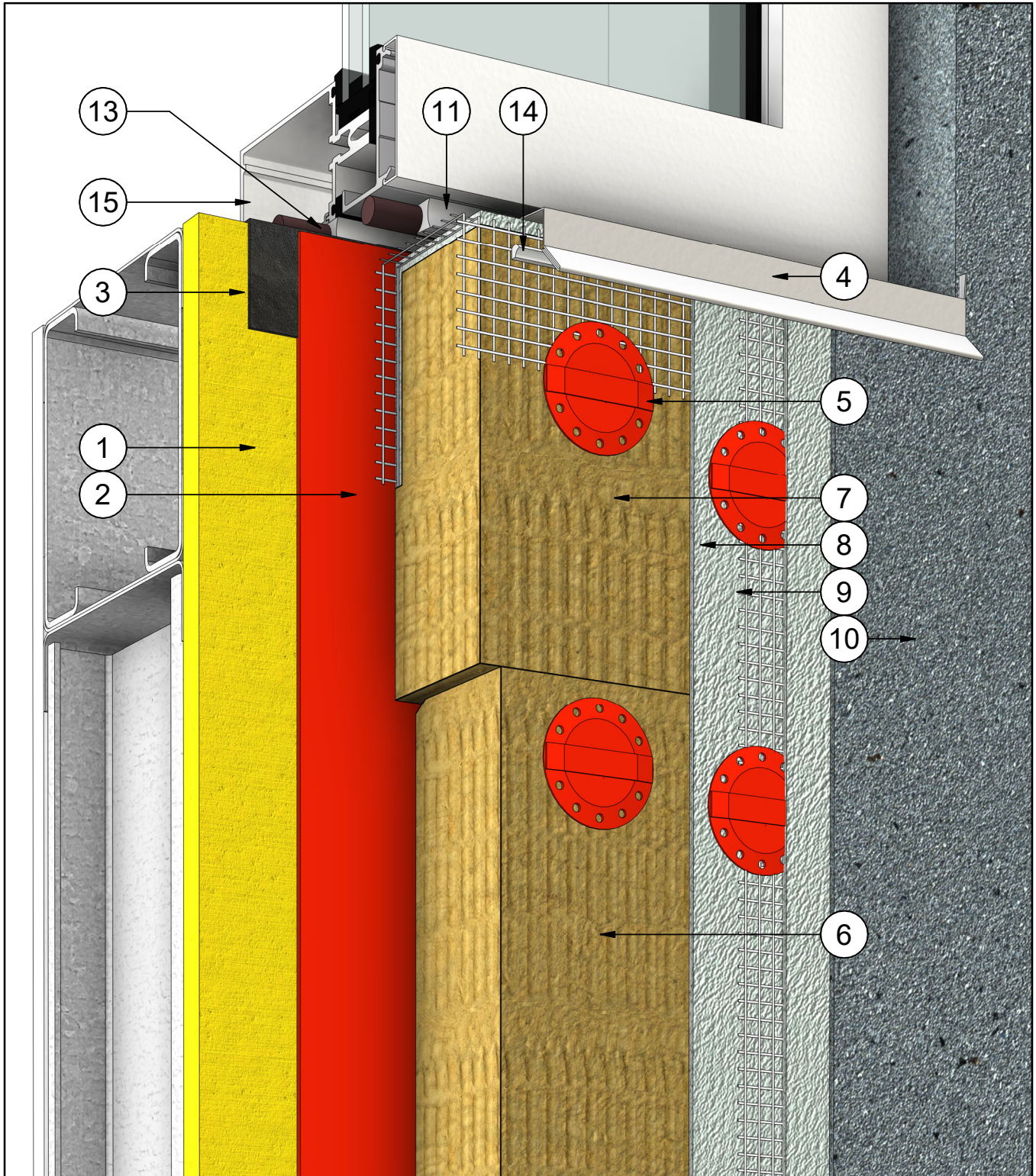

**DURabond.**

Durabond details are offered to assist in the development of project specific details; principles and variables incorporated in all details are the sole responsibility of the project professional(s).

**WINDOW JAMB (OPTION A)**

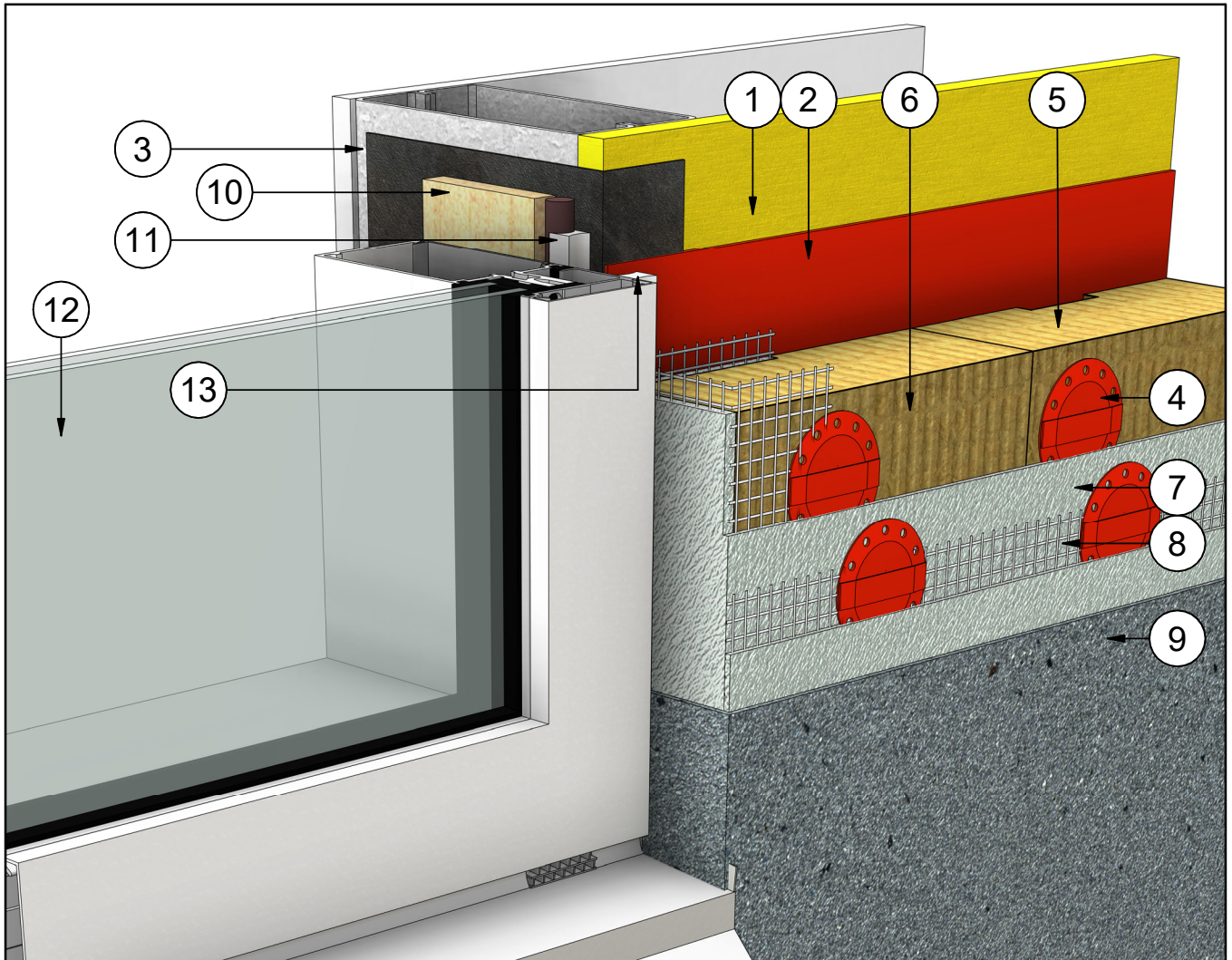

#	Note Text	#	Note Text
1	Steel Studs Frame & Sheathing	9	Finish Coat
2	WRB - Water Resistant Barrier	10	Wood Blocking
3	Transition Membrane	11	Backer Rod & Sealant
4	Insulation Fastener w/ Plate	12	Window Assembly
5	Equalite Select Insulation Board	13	Sealant
6	Equalite Select Boundary Board		
7	Base Coat		
8	Fiberglass Reinforcing Mesh (Embedded in Base Coat)		

**DURABOND.**

Durabond details are offered to assist in the development of project specific details; principles and variables incorporated in all details are the sole responsibility of the project professional(s).

**WINDOW JAMB (OPTION A)**

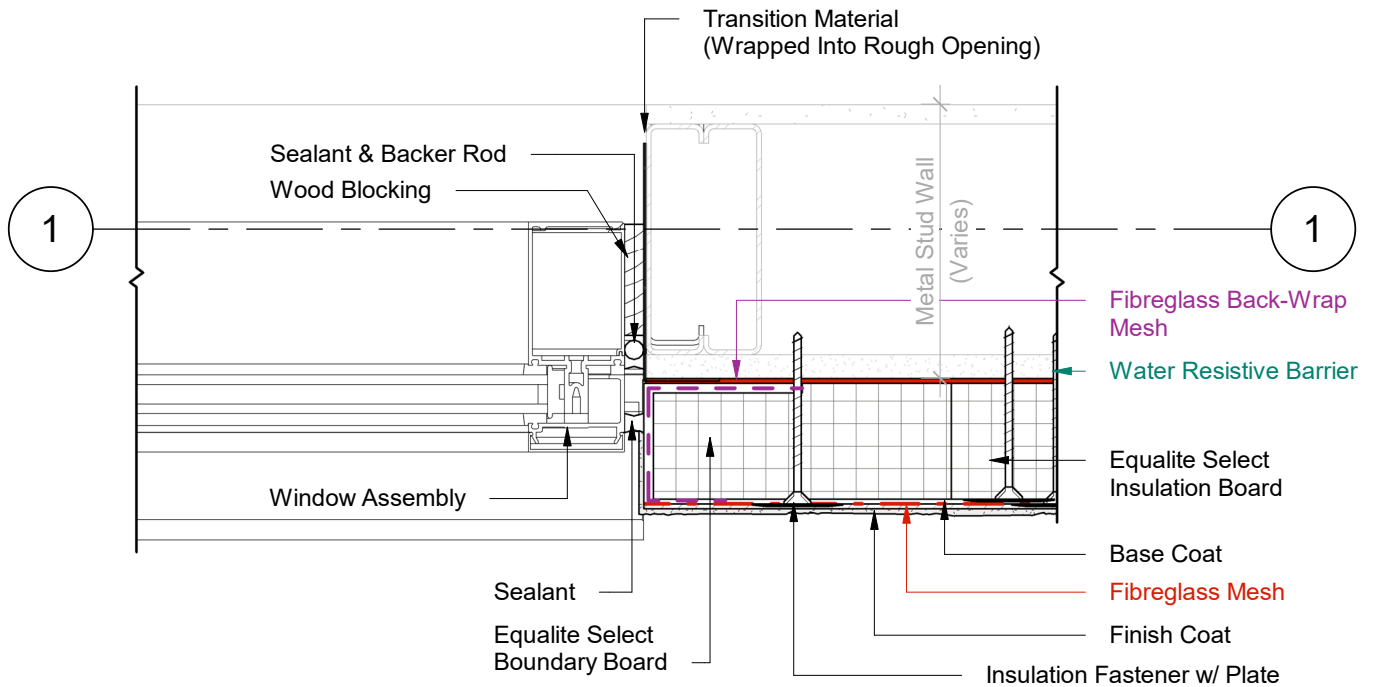

1 Plan Detail  
2 Scale = 1:5

- 1 Provide venting on Backer Rod & Sealant every 48" (1200mm) O.C. minimum.
- 2 Equalite Select Vent Board includes vertical drainage channels & a 2.5" (64mm) back wrapped mesh that is adhered to the board with a Base Coat layer.



Durabond details are offered to assist in the development of project specific details; principles and variables incorporated in all details are the sole responsibility of the project professional(s).

**WINDOW JAMB (OPTION A)**

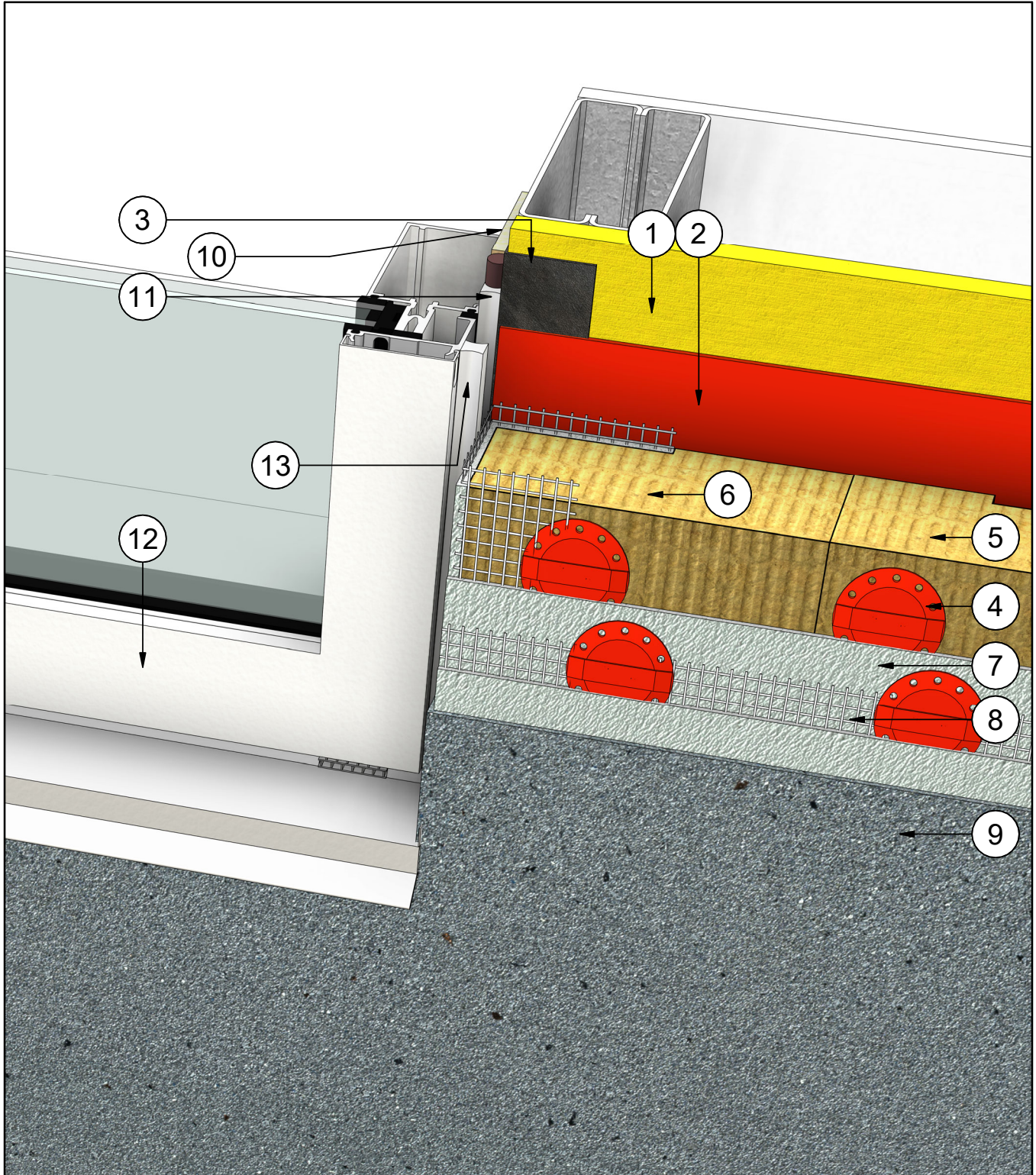

**DURabond.**

Durabond details are offered to assist in the development of project specific details; principles and variables incorporated in all details are the sole responsibility of the project professional(s).



**WINDOW HEAD (OPTION B)**

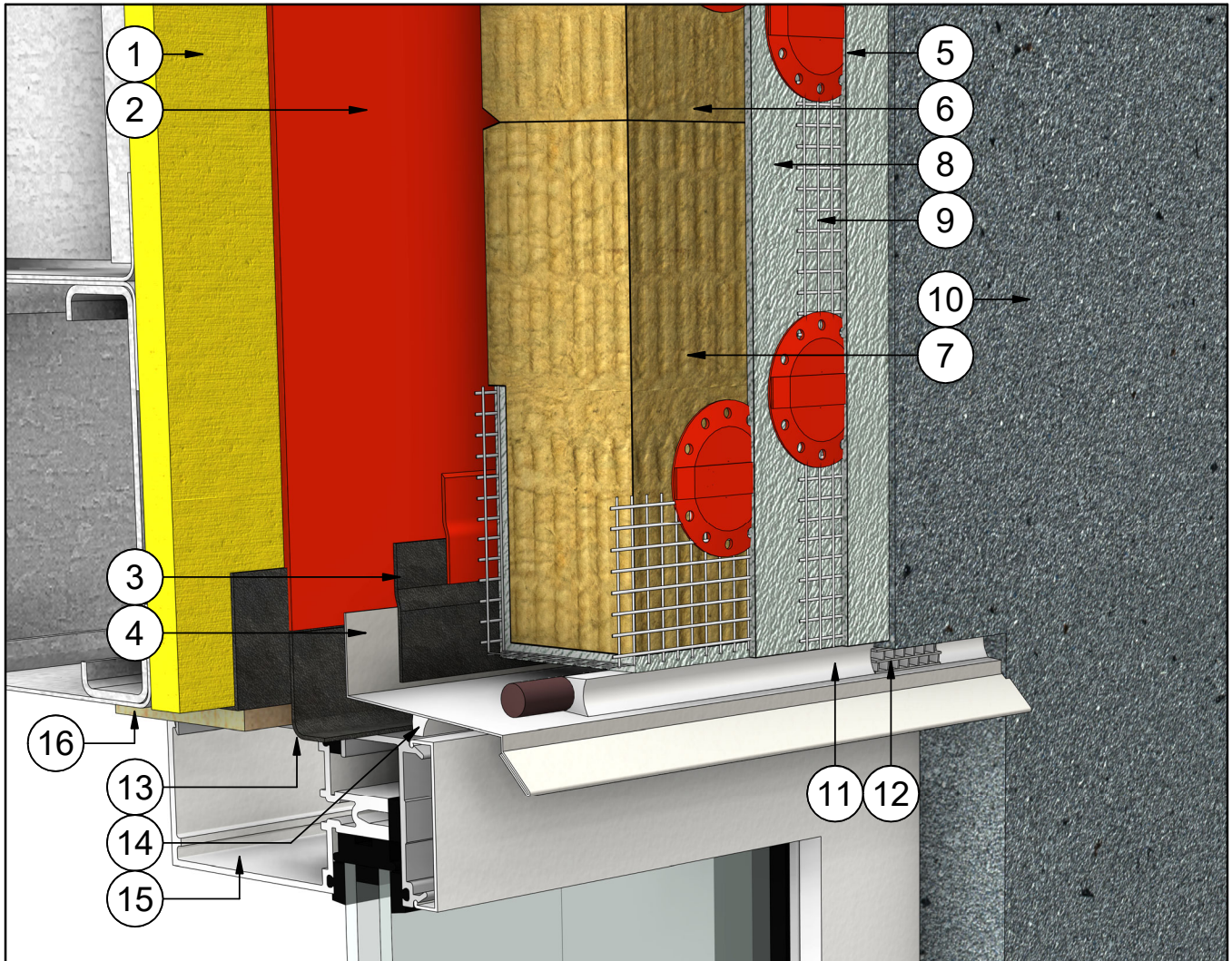

#	Note Text	#	Note Text
1	Steel Studs Frame & Sheathing	7	Equalite Select Vent Board
2	WRB - Water Resistant Barrier	10	Finish Coat
3	Tie In Membrane & Primer	11	Backer Rod & Sealant
4	Flashing w/ End Dams	12	Sealant Vent
5	Insulation Fastener w/ Plate	13	Transition Membrane
6	Equalite Select Insulation Board	14	Sealant
8	Base Coat	15	Window Assembly
9	Fiberglass Reinforcing Mesh (Embedded in Base Coat)	16	Wood Blocking

**DURABOND.**

Durabond details are offered to assist in the development of project specific details; principles and variables incorporated in all details are the sole responsibility of the project professional(s).

WINDOW HEAD (OPTION B)

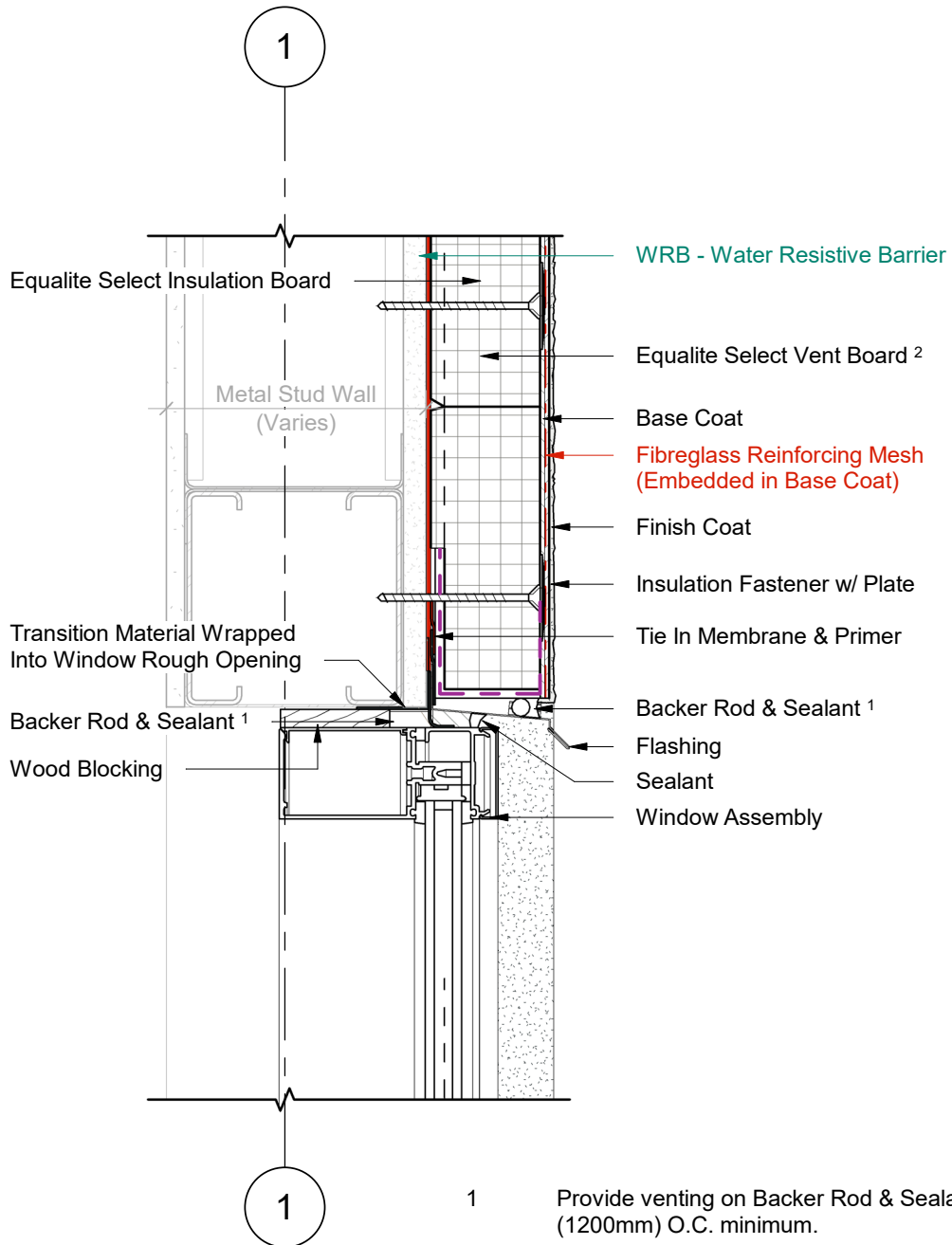

1 Wall Section  
2 Scale = 1 : 5

- 1 Provide venting on Backer Rod & Sealant every 48" (1200mm) O.C. minimum.
- 2 Equalite Select Vent Board includes vertical drainage channels & a 2.5" (64mm) back wrapped mesh that is adhered to the board with a Base Coat layer.

**DURabond.**

Durabond details are offered to assist in the development of project specific details; principles and variables incorporated in all details are the sole responsibility of the project professional(s).

WINDOW HEAD (OPTION B)

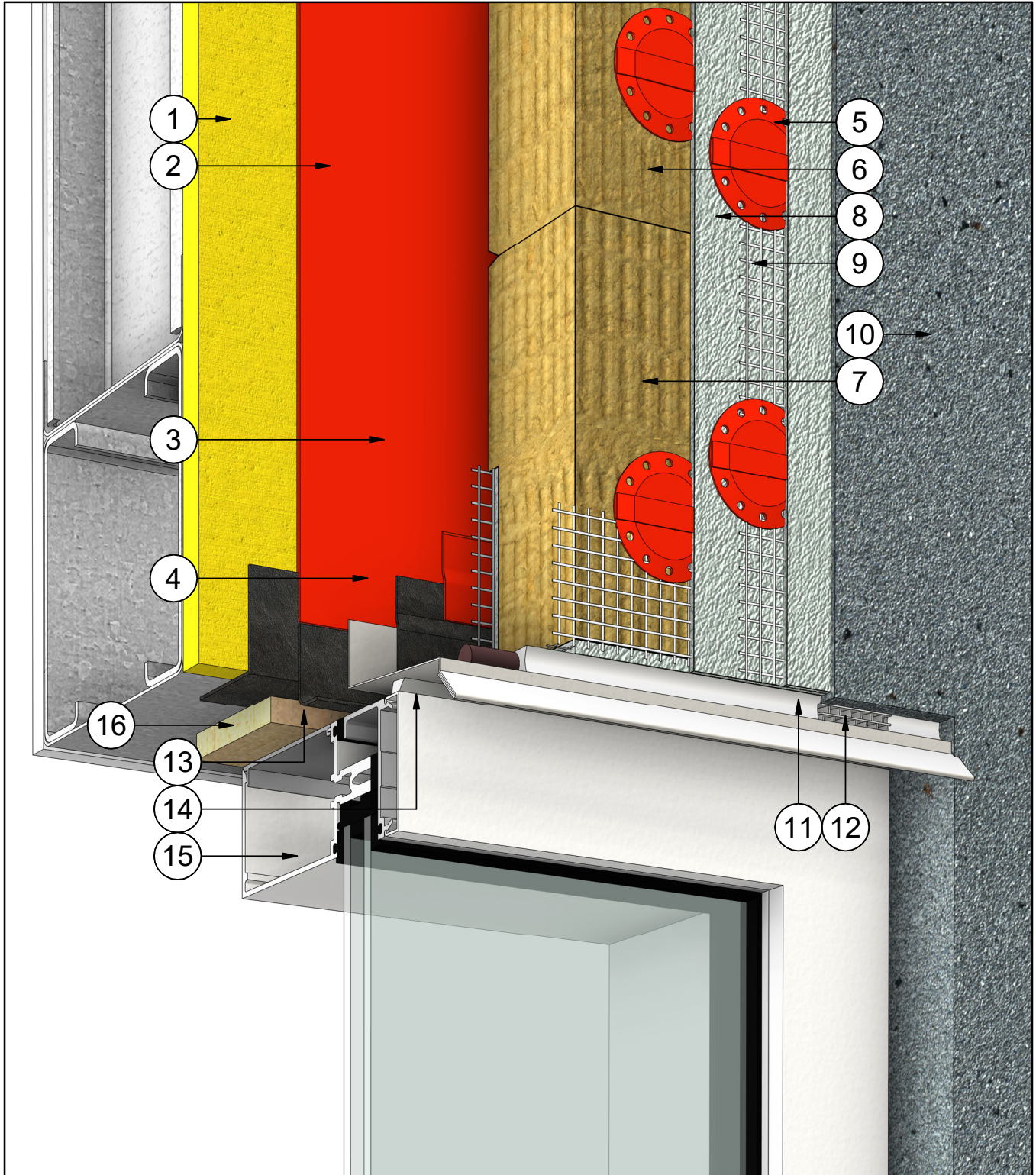

**DURabond.**

Durabond details are offered to assist in the development of project specific details; principles and variables incorporated in all details are the sole responsibility of the project professional(s).

**WINDOW SILL (OPTION B)**

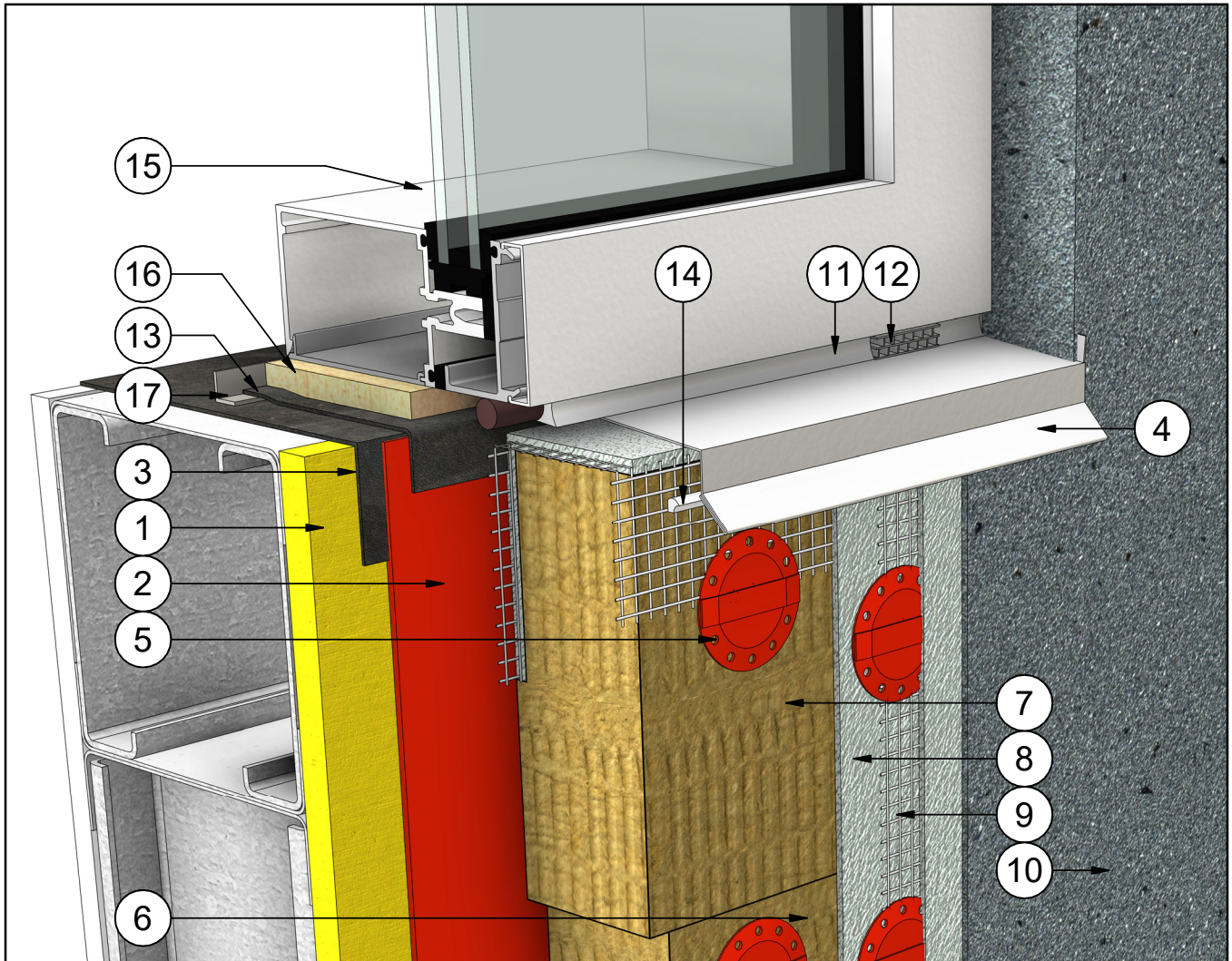

#	Note Text	#	Note Text
1	Steel Studs Frame & Sheathing	10	Finish Coat
2	WRB - Water Resistant Barrier	11	Backer Rod & Sealant
3	Transition Membrane	12	Sealant Vent
4	Flashing w/ End Dams	13	Transition Membrane
5	Insulation Fastener w/ Plate	14	Sealant
6	Equalite Select Insulation Board	15	Window Assembly
7	Equalite Select Vent Board	16	Wood Blocking
8	Base Coat	17	Drip Deflector
9	Fiberglass Reinforcing Mesh (Embedded in Base Coat)		

**DURABOND.**

Durabond details are offered to assist in the development of project specific details; principles and variables incorporated in all details are the sole responsibility of the project professional(s).

WINDOW SILL (OPTION B)

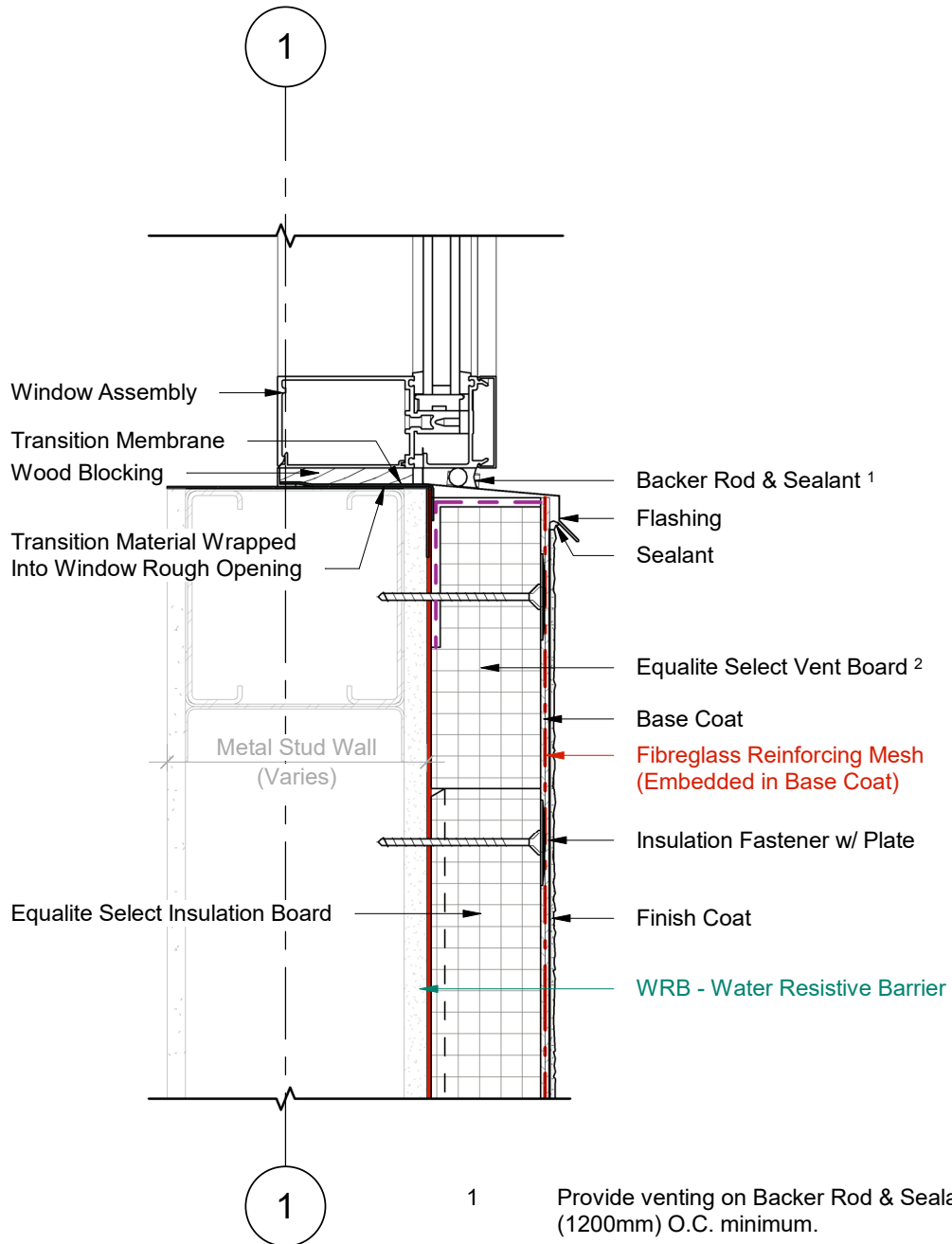

1 Wall Section  
2 Scale = 1 : 5

- 1 Provide venting on Backer Rod & Sealant every 48" (1200mm) O.C. minimum.
- 2 Equalite Select Vent Board includes vertical drainage channels & a 2.5" (64mm) back wrapped mesh that is adhered to the board with a Base Coat layer.



Durabond details are offered to assist in the development of project specific details; principles and variables incorporated in all details are the sole responsibility of the project professional(s).

WINDOW SILL (OPTION B)

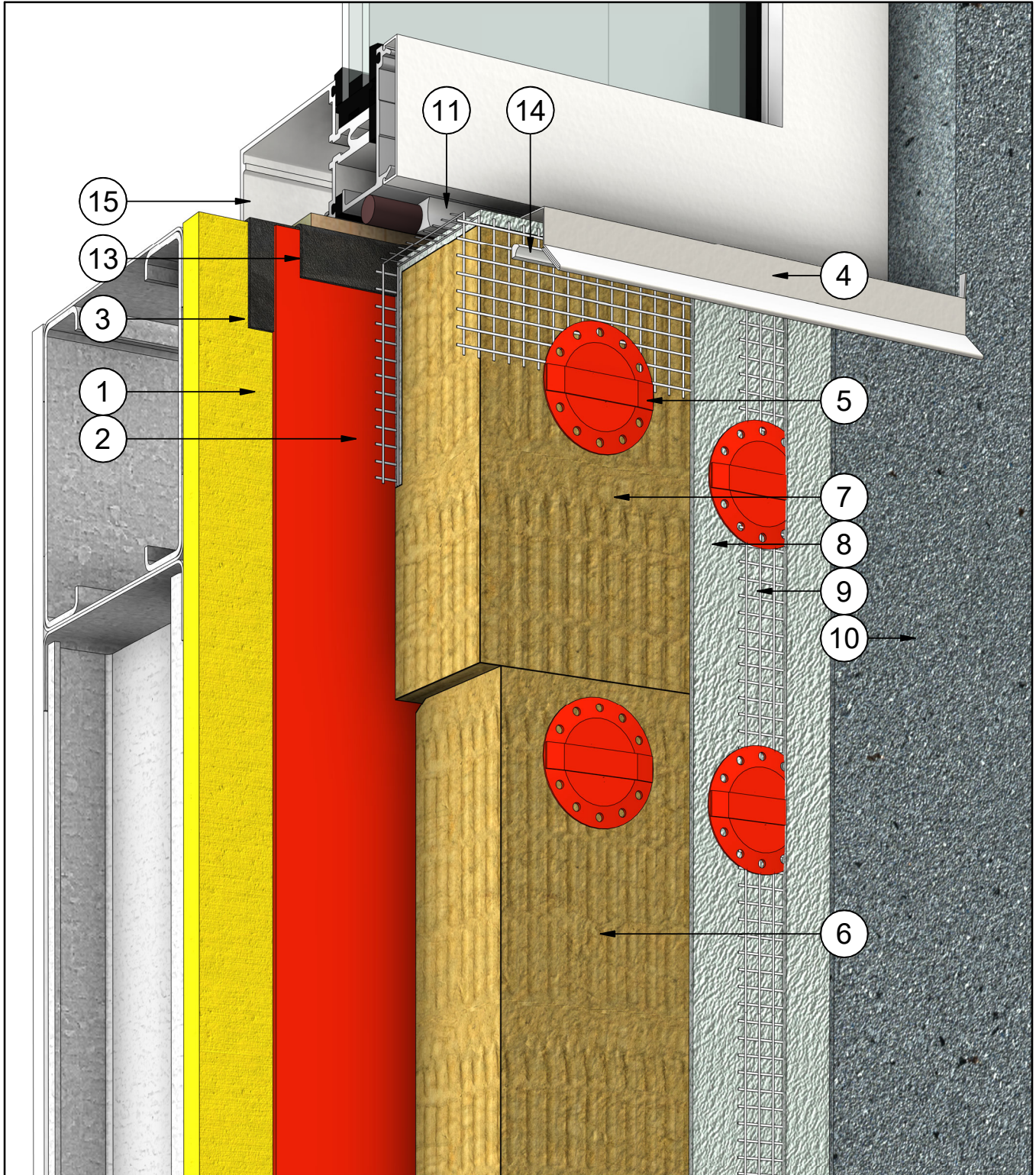

**DURABOND.**

Durabond details are offered to assist in the development of project specific details; principles and variables incorporated in all details are the sole responsibility of the project professional(s).

**WINDOW JAMB (OPTION B)**

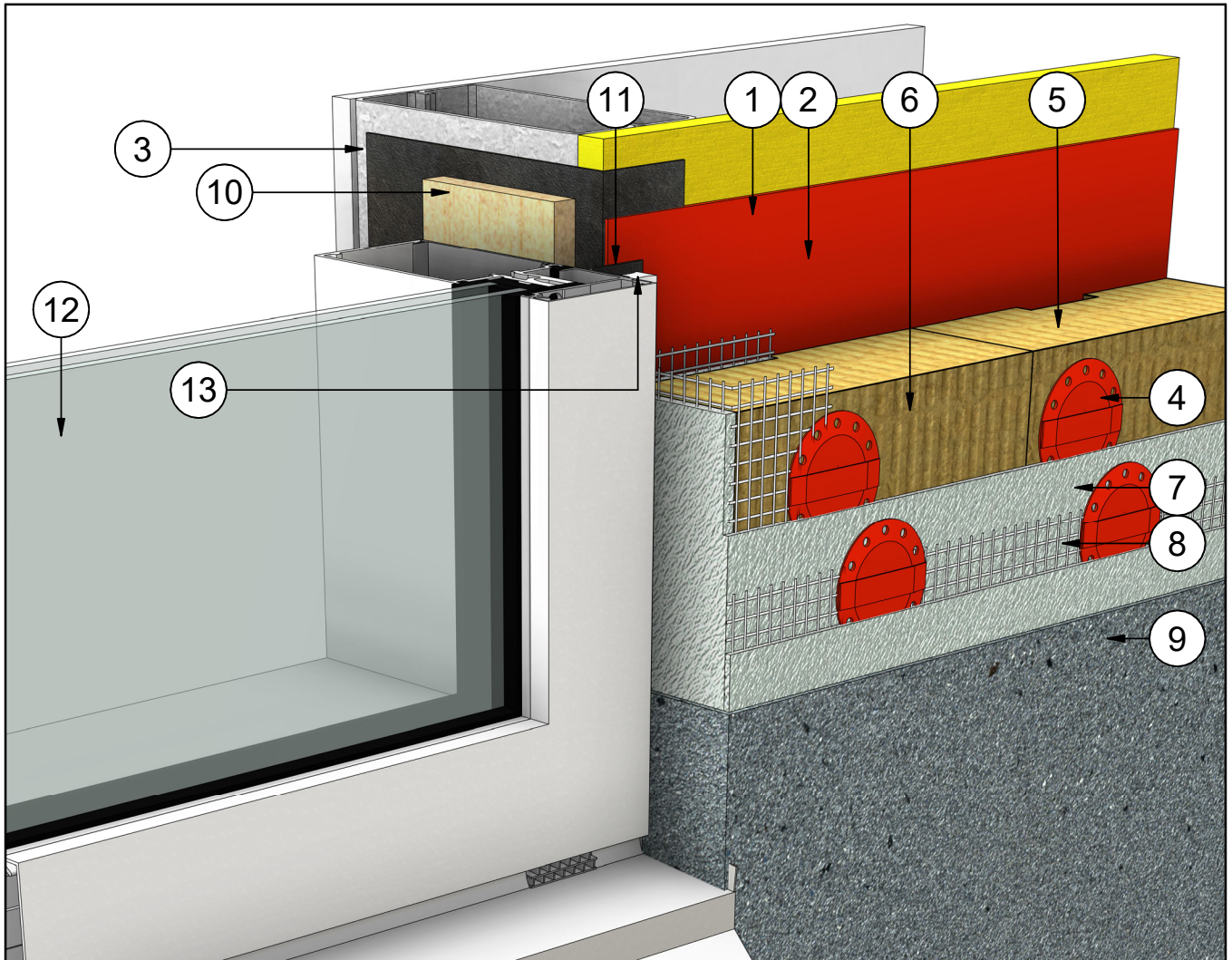

#	Note Text	#	Note Text
1	Steel Studs Frame & Sheathing	9	Finish Coat
2	WRB - Water Resistant Barrier	10	Wood Blocking
3	Transition Membrane	11	Transition Membrane
4	Insulation Fastener w/ Plate	12	Window Assembly
5	Equalite Select Insulation Board	13	Sealant
6	Equalite Select Boundary Board		
7	Base Coat		
8	Fiberglass Reinforcing Mesh (Embedded in Base Coat)		

**DURABOND.**

Durabond details are offered to assist in the development of project specific details; principles and variables incorporated in all details are the sole responsibility of the project professional(s).

WINDOW JAMB (OPTION B)

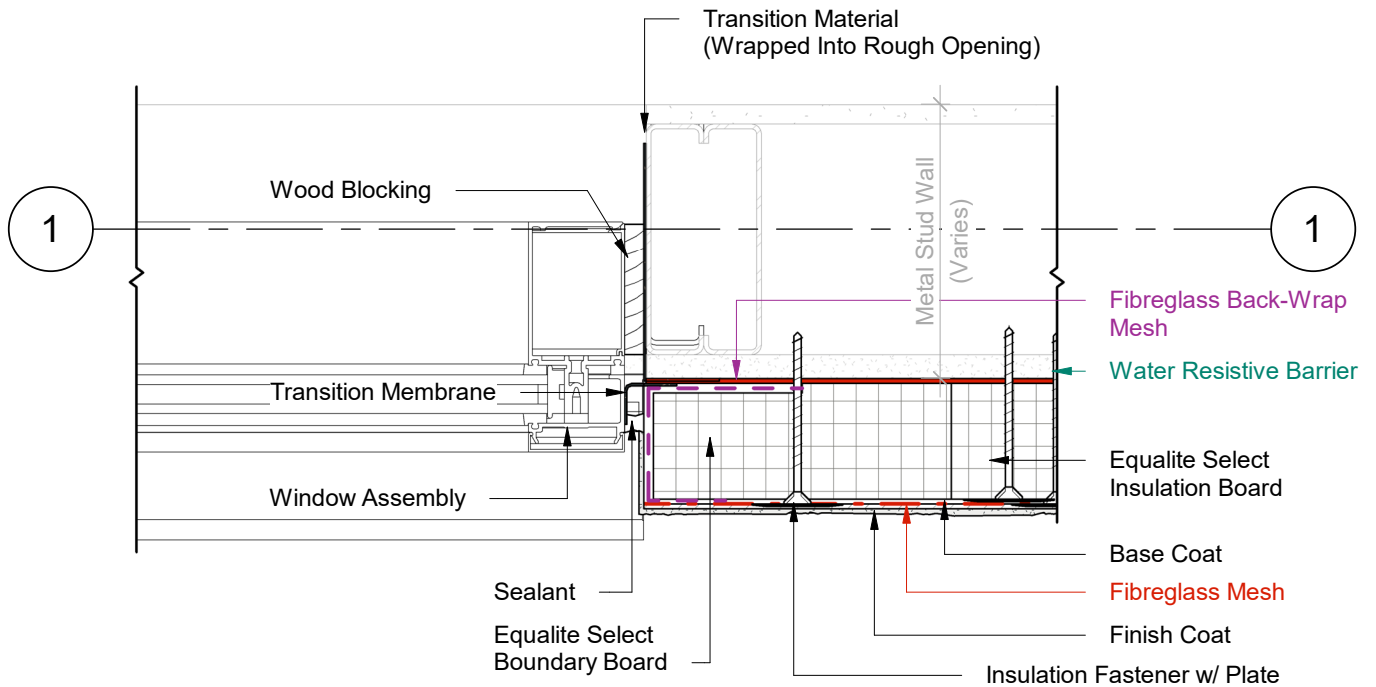

1 Plan Detail  
2 Scale = 1:5

- 1 Provide venting on Backer Rod & Sealant every 48" (1200mm) O.C. minimum.
- 2 Equalite Select Vent Board includes vertical drainage channels & a 2.5" (64mm) back wrapped mesh that is adhered to the board with a Base Coat layer.



Durabond details are offered to assist in the development of project specific details; principles and variables incorporated in all details are the sole responsibility of the project professional(s).



**WINDOW JAMB (OPTION B)**

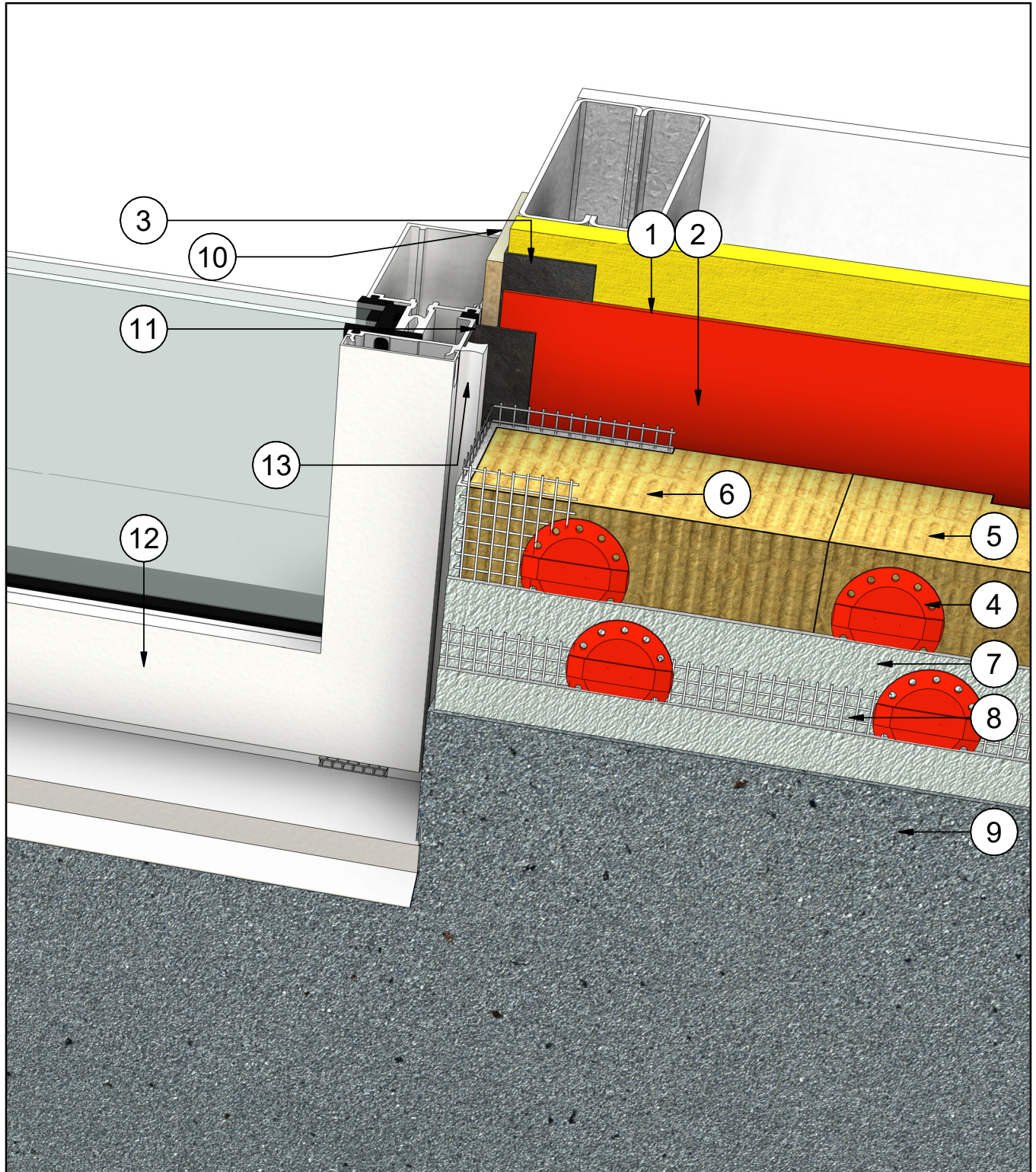

**DURabond.**

Durabond details are offered to assist in the development of project specific details; principles and variables incorporated in all details are the sole responsibility of the project professional(s).

PARAPET DETAIL

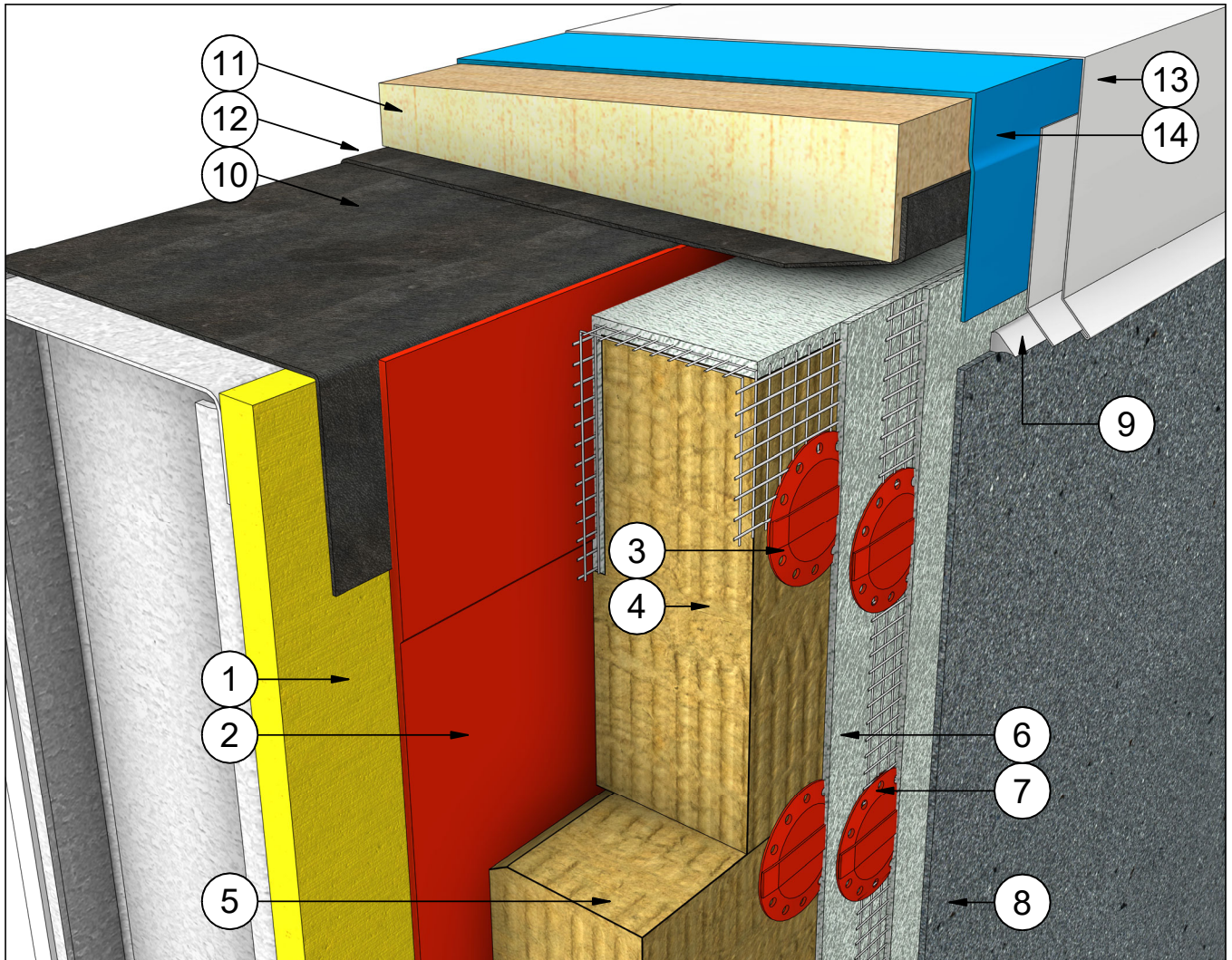

#	Note Text	#	Note Text
1	Steel Studs Frame & Sheathing	9	Low Modulus Sealant
2	Water Resistive Barrier	10	Transition Material Over Wall Assembly
3	Insulation Fastener w/ Plate	11	Wood Blocking
4	Equalite Select Boundary Board	12	Transition Material from Back of Wall to Front of Wall
5	Equalite Select Insulation Board	13	Parapet Flashing & Counterflashing
6	Base Coat	14	Roof System Waterproof Membrane
7	Fibreglass Reinforcing Mesh (Embedded in Base Coat)		
8	Finish Coat		

**DURABOND.**

Durabond details are offered to assist in the development of project specific details; principles and variables incorporated in all details are the sole responsibility of the project professional(s).

# EQUALITE SELECT PARAPET DETAIL

ESMF\_SGA\_DET401\_R3

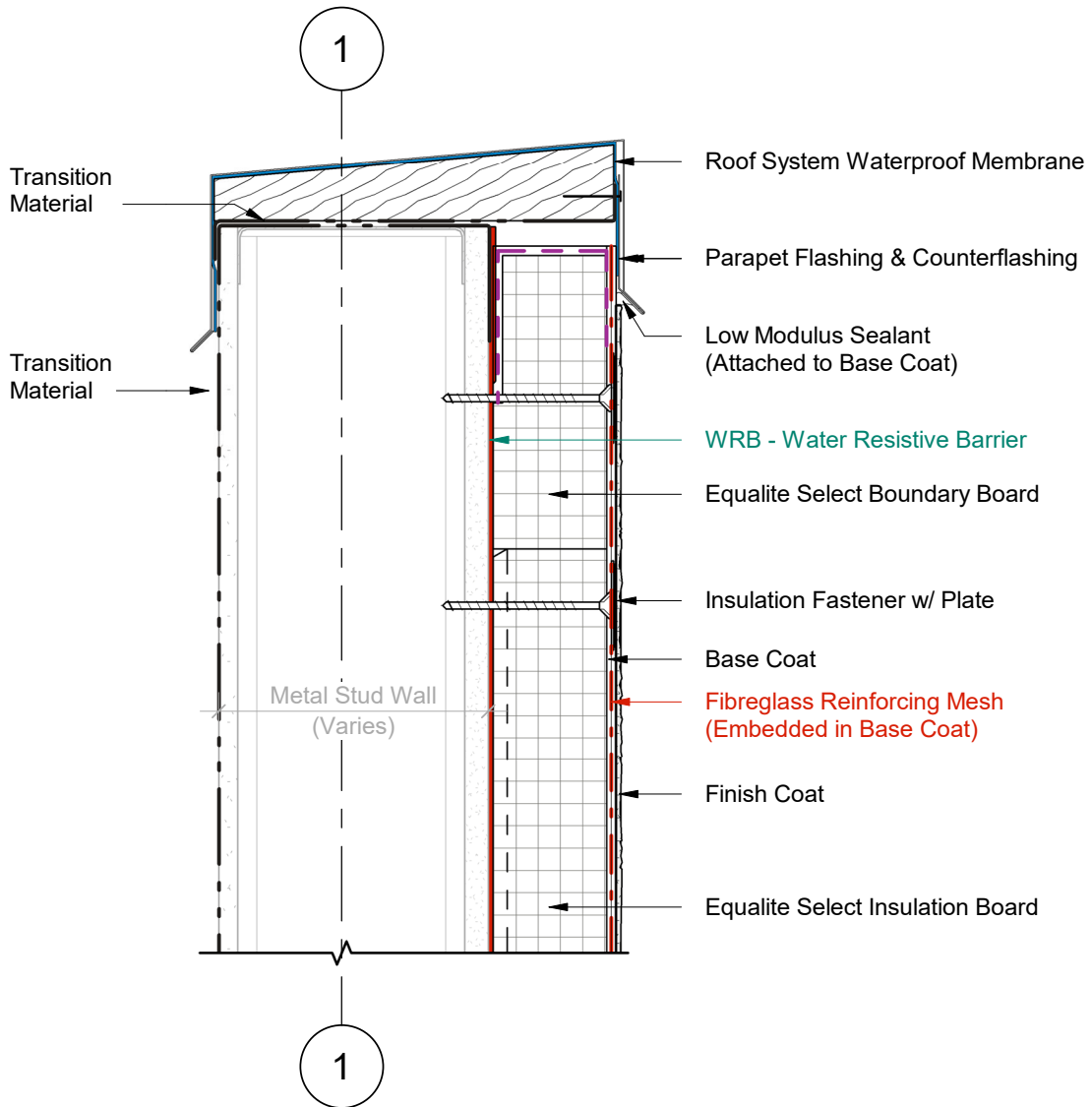

1 Wall Section  
2 Scale = 1 : 5

**DURABOND.**

Durabond details are offered to assist in the development of project specific details; principles and variables incorporated in all details are the sole responsibility of the project professional(s).

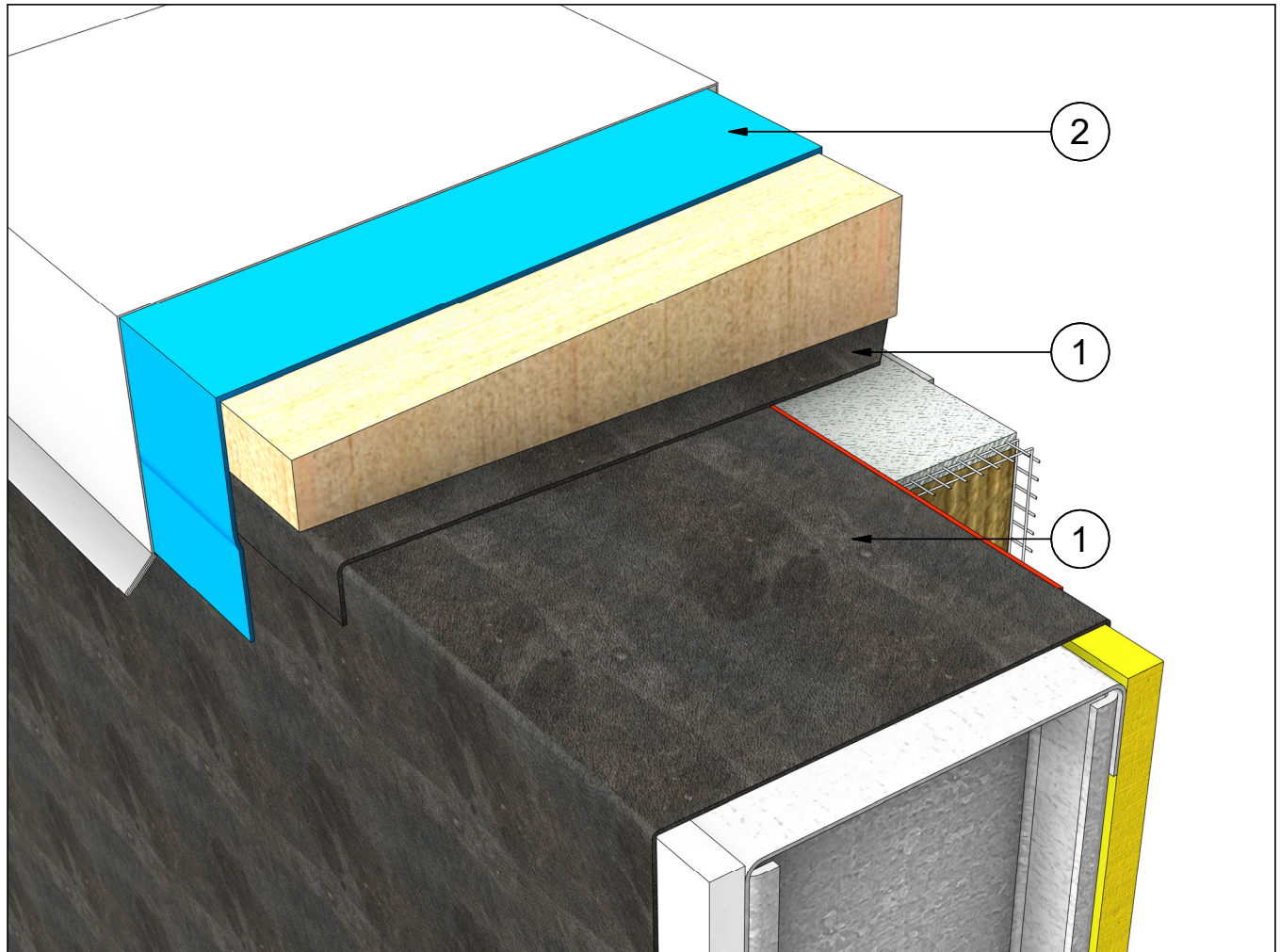
**PARAPET DETAIL****MEMBRANE SPECIFICS****1 Transition Material**

There are two **transition membranes** needed to complete the parapet. The first membrane transitions between the backside of the wall and the water resistive barrier.

The second membrane then lines the bottom of the wood blocking. It gets overlapped on both sides of the wall by the **air & vapour barrier**. These two layers of transition material ensure that the drainage remains positive at both the front & back of the wall.

**2 Roof System Waterproof Membrane**

The roof waterproofing membrane, typically an air & vapour barrier, is located directly beneath the metal flashing. It wraps over the entirety of the wall and ensures that the parapet is protected from the elements.

**DURabond.**

Durabond details are offered to assist in the development of project specific details; principles and variables incorporated in all details are the sole responsibility of the project professional(s).

**PARAPET DETAIL**

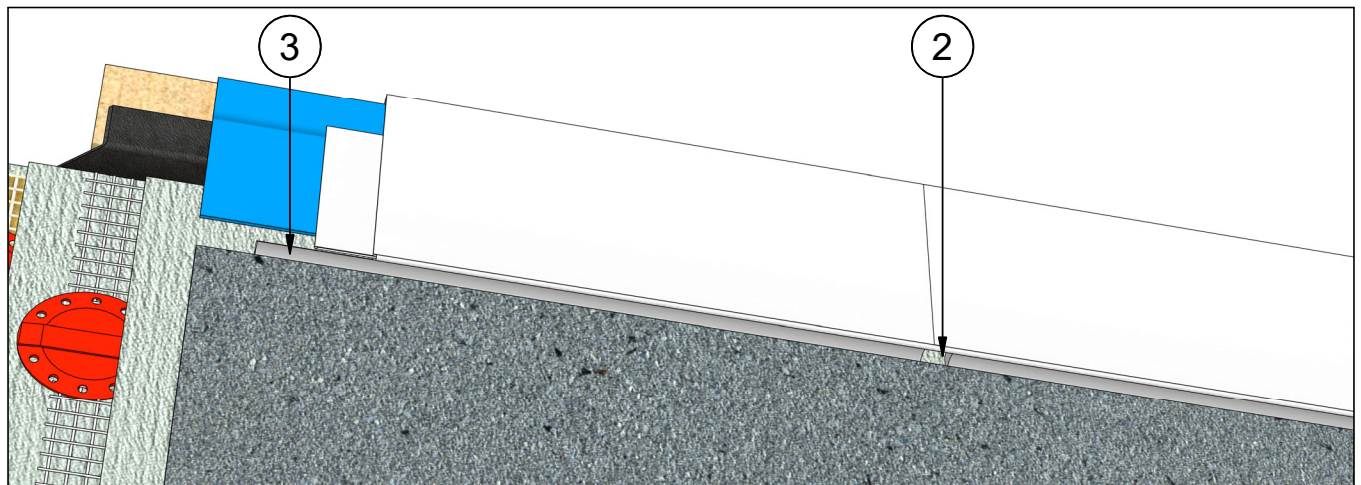
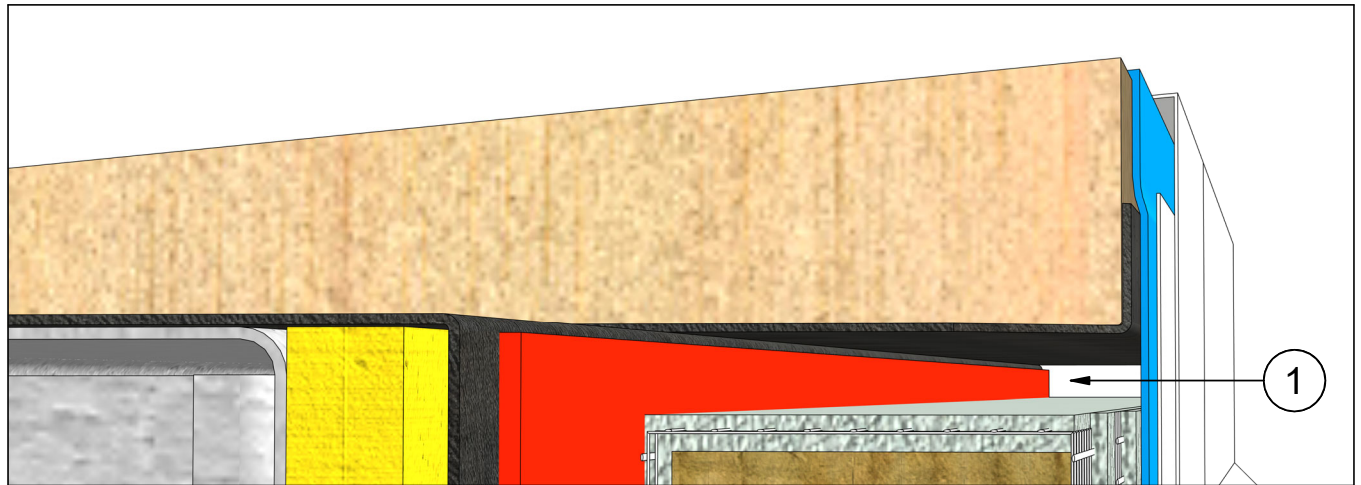

**AIR SPACE & SEALANT SPECIFICS**

- 1 Provide a 1/2" (13mm) Air Space**  
 The air space at the top of the wall allows for the wall assembly to expand & contract freely without damaging the parapet.
- 2 Provide a 1/2" (13mm) Air Space**  
 When the parapet has a seam in the metal flashing, the sealant should be broken to allow the system to vent freely.
- 3 Sealant Attached to Base Coat**  
 The sealant is attached directly to the base layer. The finish coat is then applied to complete the wall; it abuts against the sealant.

**DURABOND.**

Durabond details are offered to assist in the development of project specific details; principles and variables incorporated in all details are the sole responsibility of the project professional(s).

**SOFFIT INTERFACE WITH OVERHANG**

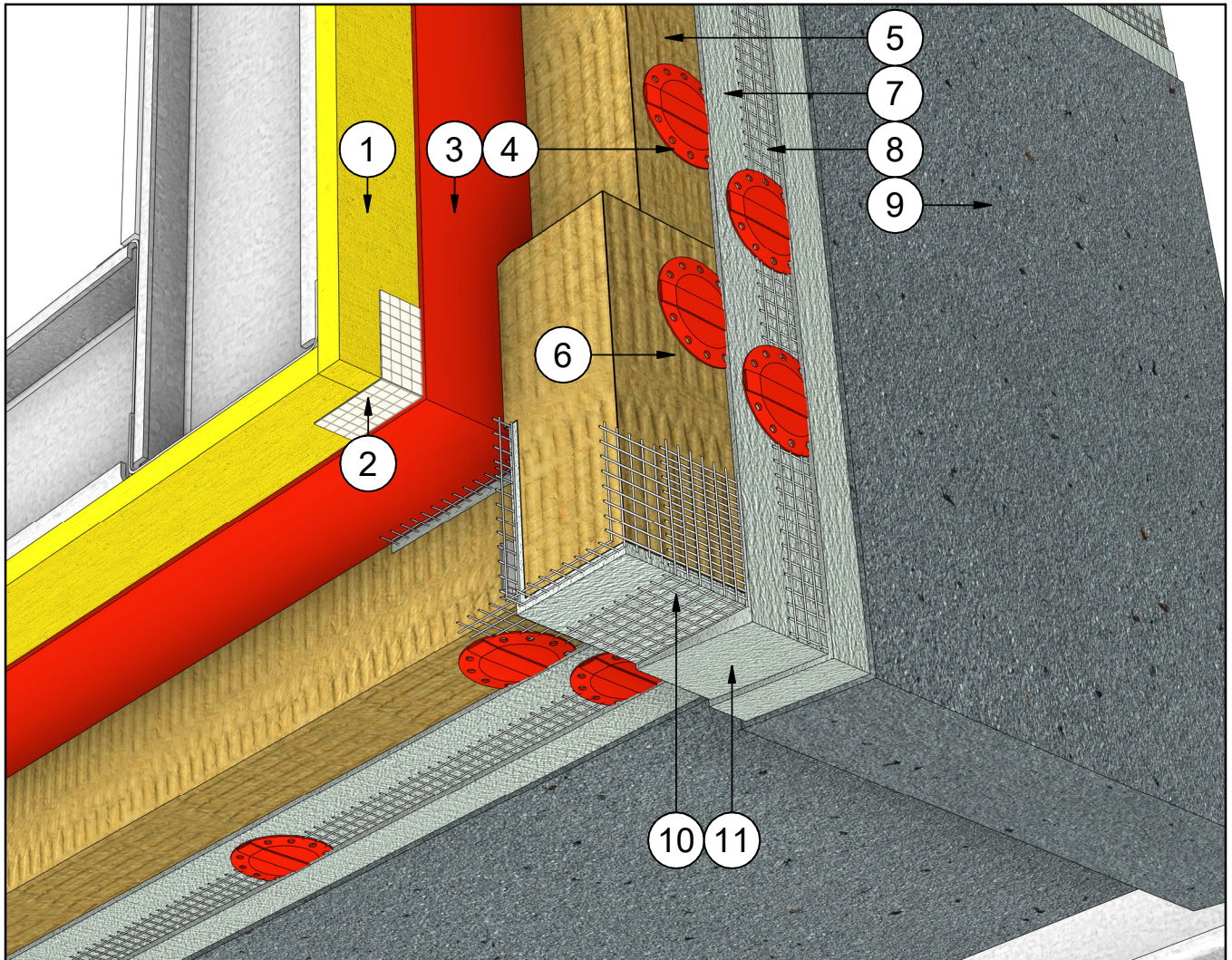

- | #  | Note Text   |
|----|---|
| 1  | Steel Studs Frame & Sheathing                       |
| 2  | Barrier Seam Tape (Embedded in WRB)                 |
| 3  | WRB - Water Resistant Barrier                       |
| 4  | Insulation Fastener w/ Plate                        |
| 5  | Equalite Select Insulation Board                    |
| 6  | Equalite Select Vent Board                          |
| 7  | Base Coat   |
| 8  | Fibreglass Reinforcing Mesh (Embedded in Base Coat) |
| 9  | Finish Coat   |
| 10 | Fibreglass Corner Mesh (Embedded in Base Coat)      |
| 11 | Base Coat Sloped for Drainage                       |
| 12 | Durex Continuous Drainage Vent                      |

**DURABOND.**

Durabond details are offered to assist in the development of project specific details; principles and variables incorporated in all details are the sole responsibility of the project professional(s).

**SOFFIT INTERFACE WITH OVERHANG**

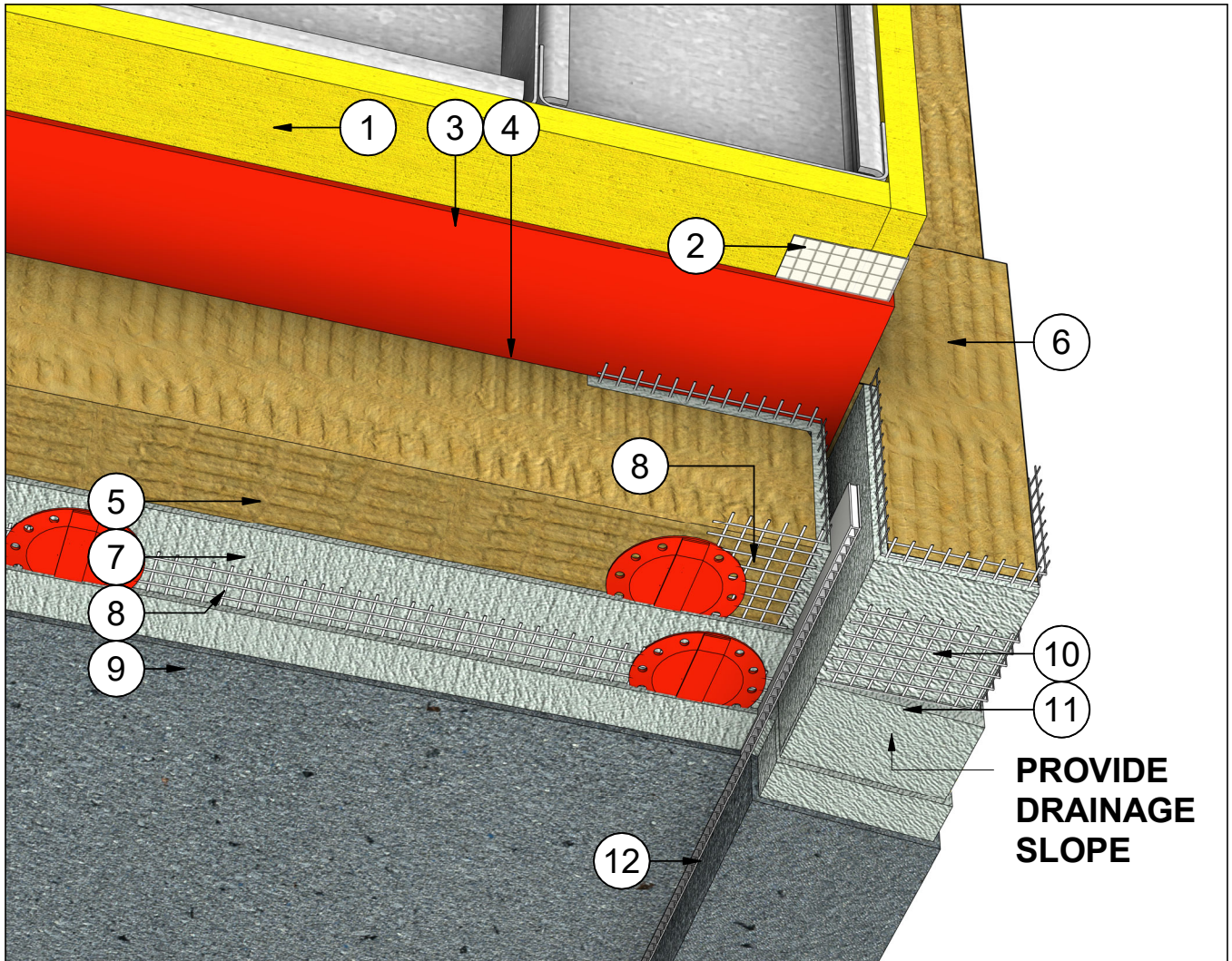

**# Note Text**

- 1 Steel Studs Frame & Sheathing
- 2 Barrier Seam Tape (Embedded in WRB)
- 3 WRB - Water Resistive Barrier
- 4 Insulation Fastener w/ Plate
- 5 Equalite Select Insulation Board
- 6 Equalite Select Vent Board
- 7 Base Coat
- 8 Fibreglass Reinforcing Mesh (Embedded in Base Coat)
- 9 Finish Coat
- 10 Fiberglass Corner Mesh (Embedded in Base Coat)
- 11 Base Coat Sloped for Drainage
- 12 Durex Continuous Drainage Vent

**DURABOND.**

Durabond details are offered to assist in the development of project specific details; principles and variables incorporated in all details are the sole responsibility of the project professional(s).

# SOFFIT INTERFACE WITH OVERHANG

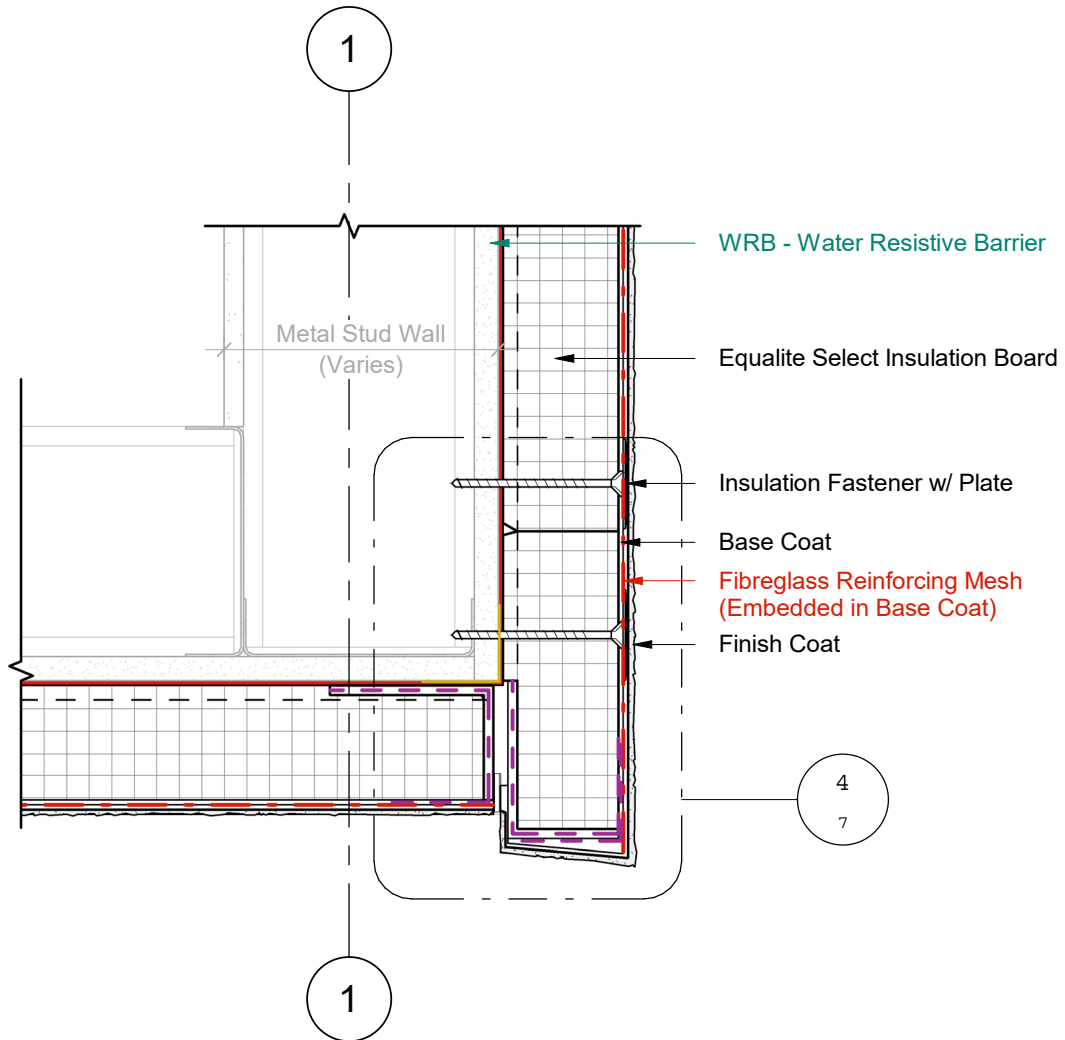

1 Wall Section  
3 Scale = 1 : 5



# SOFFIT INTERFACE WITH OVERHANG

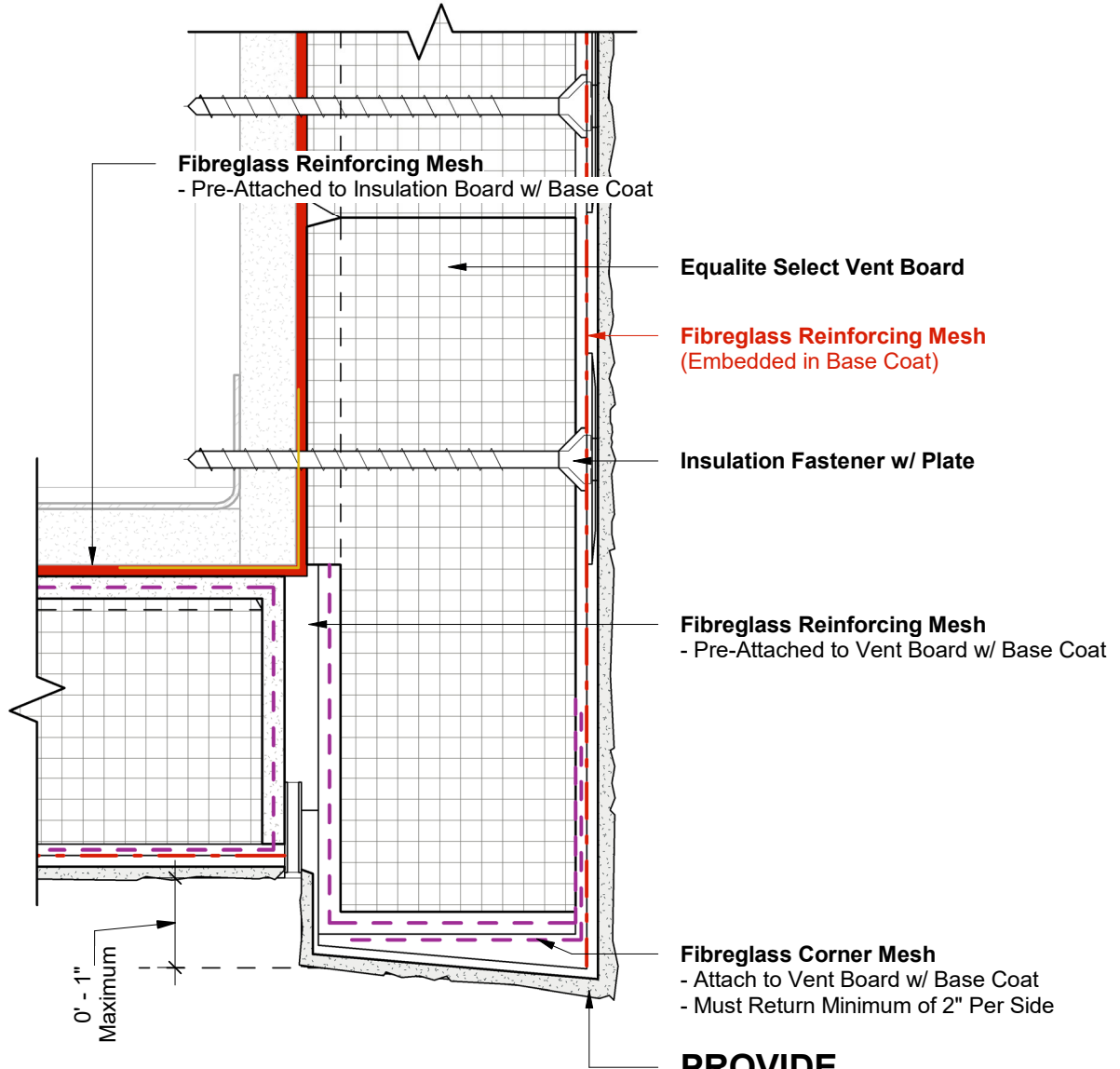

1 Wall Section - Callout 1  
4 Scale = 6" = 1'-0"

**PROVIDE  
DRAINAGE  
SLOPE**



Durabond details are offered to assist in the development of project specific details; principles and variables incorporated in all details are the sole responsibility of the project professional(s).

**SOFFIT INTERFACE WITH FLUSH JOINT**

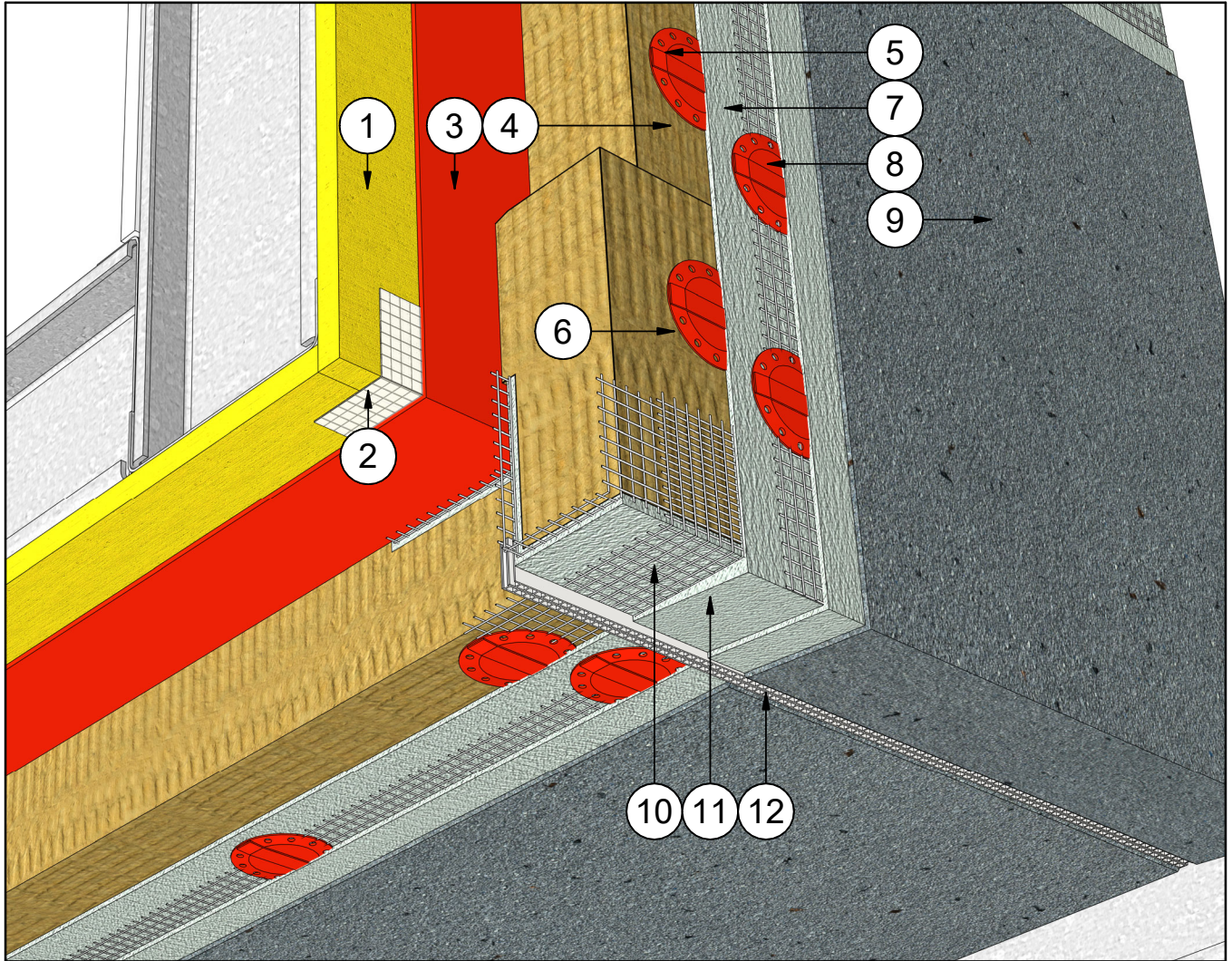

#	Note Text
1	Steel Studs Frame & Sheathing
2	Barrier Seam Tape (Embedded in WRB)
3	WRB - Water Resistant Barrier
4	Insulation Fastener w/ Plate
5	Equalite Select Insulation Board
6	Equalite Select Vent Board
7	Base Coat
8	Fibreglass Reinforcing Mesh (Embedded in Base Coat)
9	Finish Coat
10	Fibreglass Corner Mesh (Embedded in Base Coat)
11	Base Coat Sloped for Drainage
12	Durex Continuous Drainage Vent

**DURABOND.**

Durabond details are offered to assist in the development of project specific details; principles and variables incorporated in all details are the sole responsibility of the project professional(s).

**SOFFIT INTERFACE WITH FLUSH JOINT**

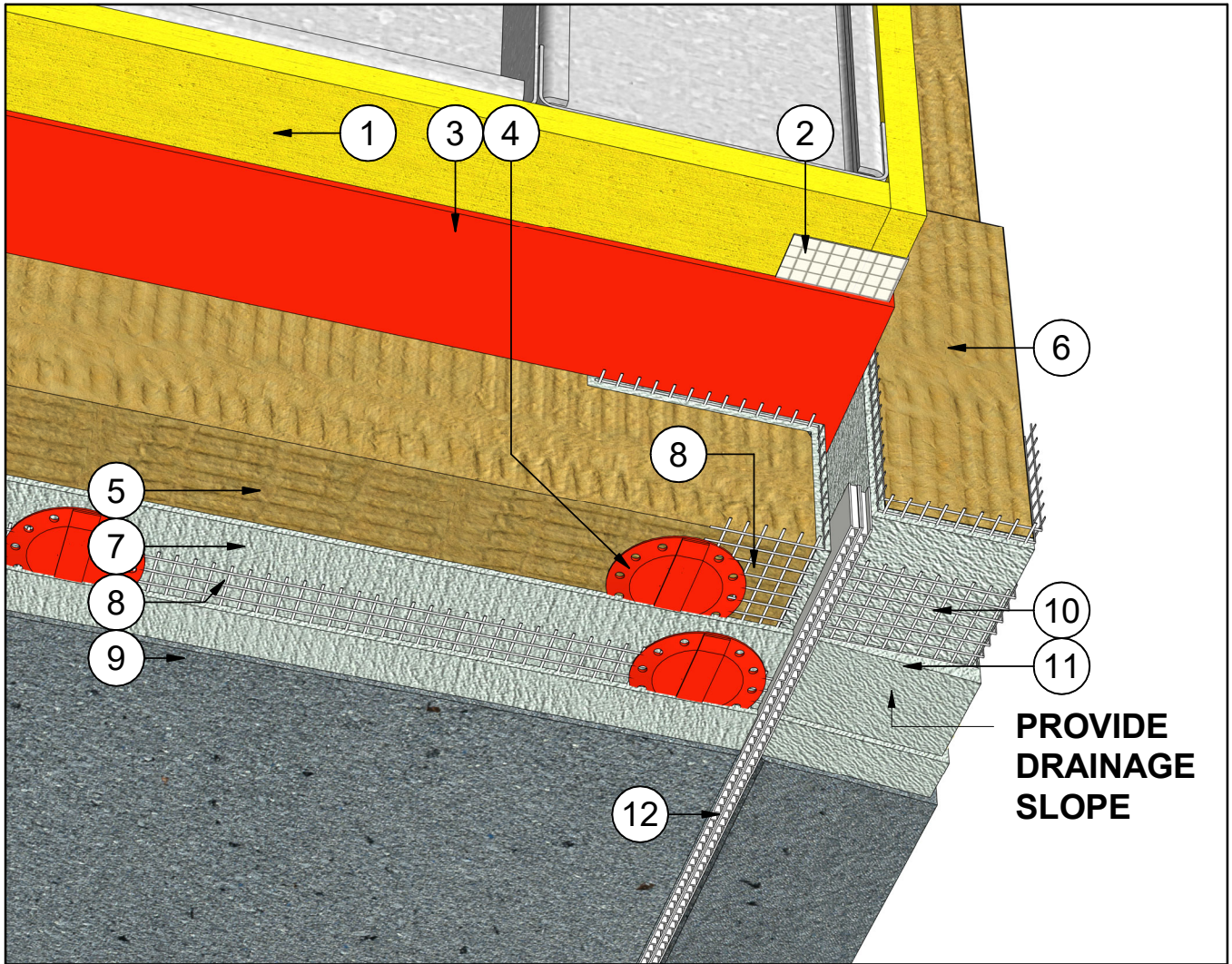

#	Note Text
1	Steel Studs Frame & Sheathing
2	Barrier Seam Tape (Embedded in WRB)
3	WRB - Water Resistive Barrier
4	Insulation Fastener w/ Plate
5	Equalite Select Insulation Board
6	Equalite Select Vent Board
7	Base Coat
8	Fibreglass Reinforcing Mesh (Embedded in Base Coat)
9	Finish Coat
10	Fibreglass Corner Mesh (Embedded in Base Coat)
11	Base Coat Sloped for Drainage
12	Durex Continous Drainage Vent

**DURABOND.**

Durabond details are offered to assist in the development of project specific details; principles and variables incorporated in all details are the sole responsibility of the project professional(s).

# SOFFIT INTERFACE WITH FLUSH JOINT

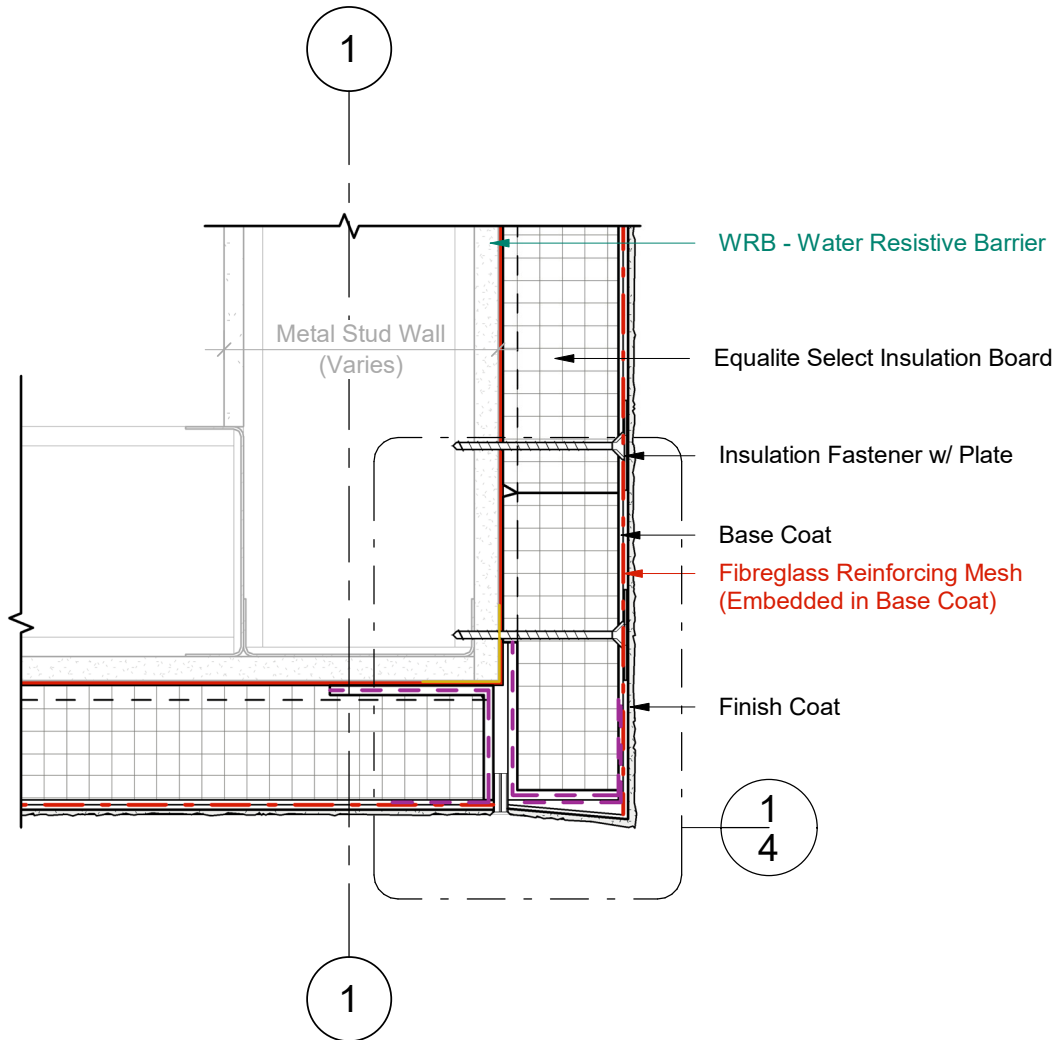

1 Wall Section  
3 Scale = 1 : 5



Durabond details are offered to assist in the development of project specific details; principles and variables incorporated in all details are the sole responsibility of the project professional(s).

# SOFFIT INTERFACE WITH FLUSH JOINT

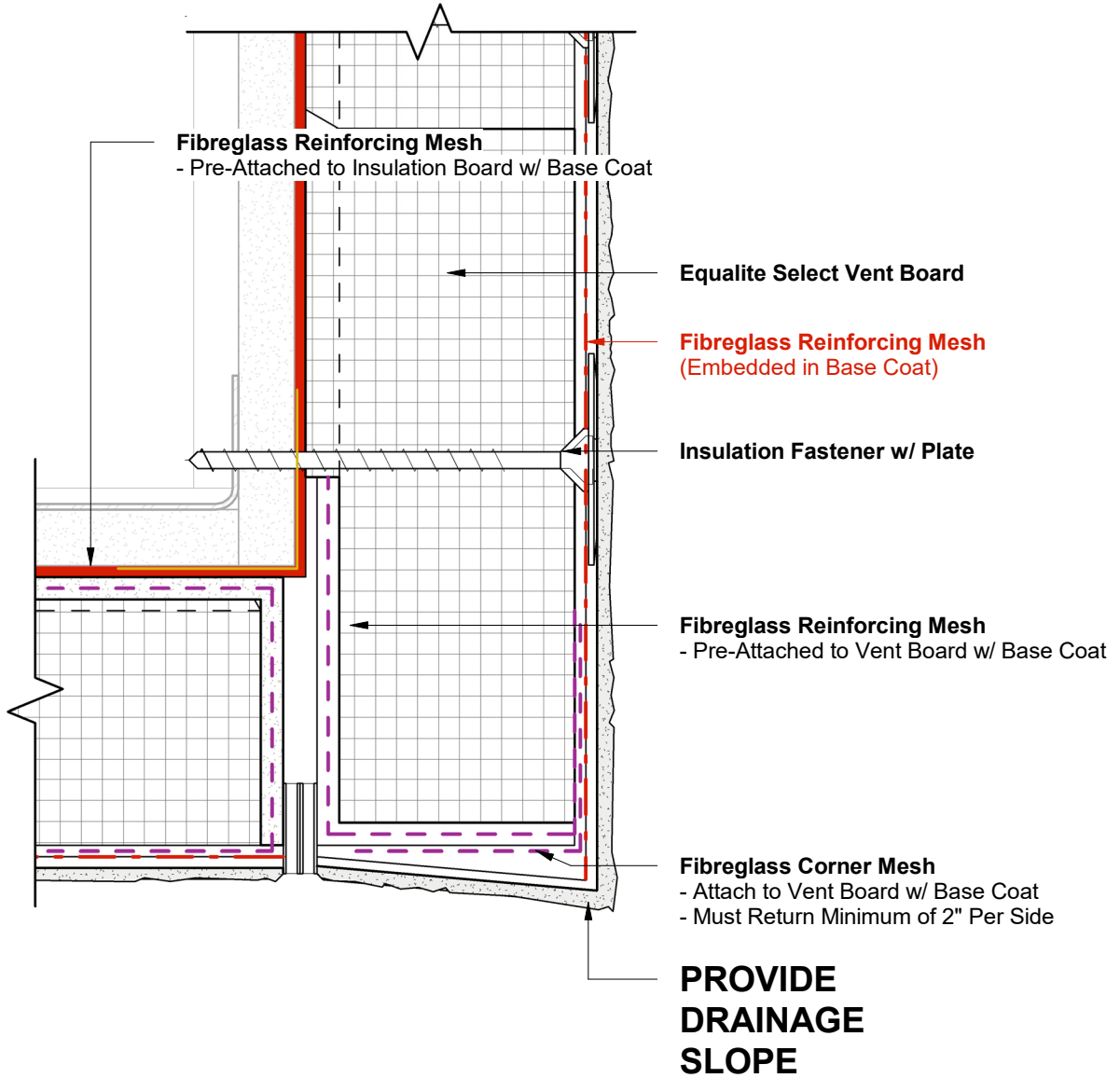

1 Wall Section - Callout 1  
4 Scale = 6" = 1'-0"

**STUCCO SOFFIT INTERFACE WITH FLUSH JOINT**

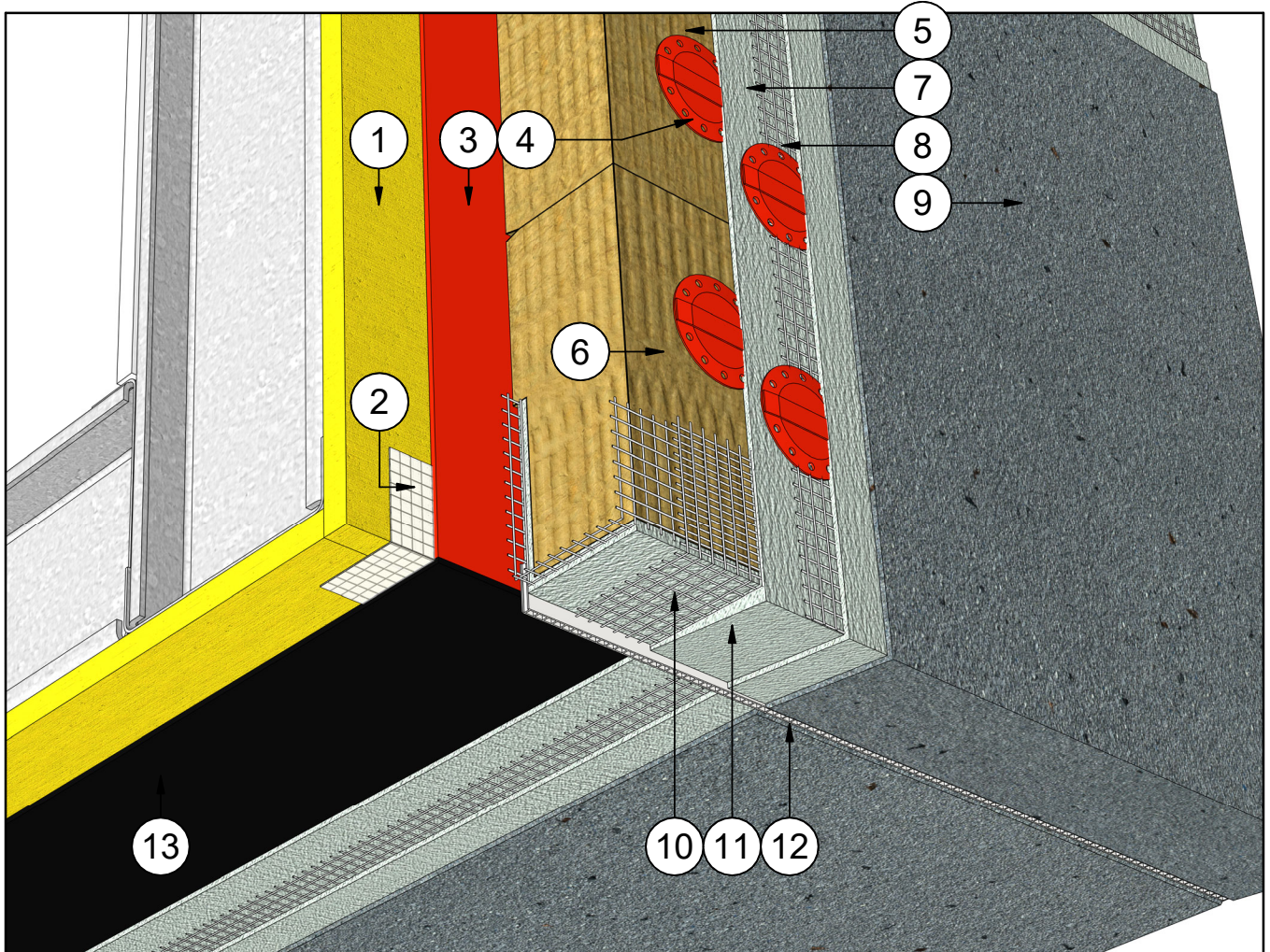

- | #  | Note Text   |
|----|---|
| 1  | Steel Studs Frame & Sheathing                       |
| 2  | Barrier Seam Tape (Embedded in WRB)                 |
| 3  | WRB - Water Resistive Barrier                       |
| 4  | Insulation Fastener w/ Plate                        |
| 5  | Equalite Select Insulation Board                    |
| 6  | Equalite Select Vent Board                          |
| 7  | Base Coat   |
| 8  | Fibreglass Reinforcing Mesh (Embedded in Base Coat) |
| 9  | Finish Coat   |
| 10 | Fibreglass Corner Mesh (Embedded in Base Coat)      |
| 11 | Base Coat Sloped for Drainage                       |
| 12 | Durex Continous Drainage Vent                       |
| 13 | Air & Vapour Barrier                                |

**DURABOND.**

Durabond details are offered to assist in the development of project specific details; principles and variables incorporated in all details are the sole responsibility of the project professional(s).

**STUCCO SOFFIT INTERFACE WITH FLUSH JOINT**

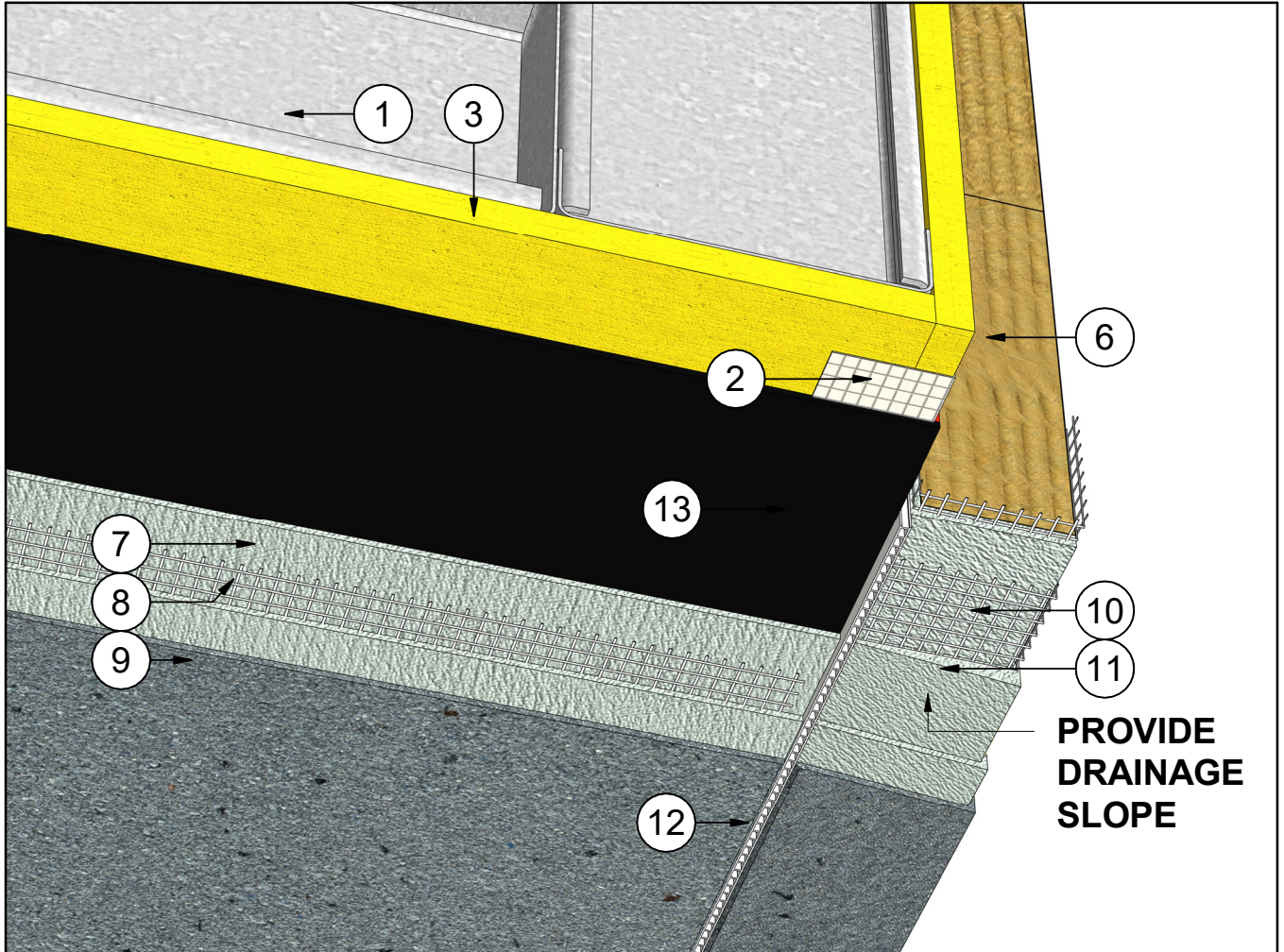

- | #  | Note Text   |
|----|---|
| 1  | Steel Studs Frame & Sheathing                       |
| 2  | Barrier Seam Tape (Embedded in WRB)                 |
| 3  | WRB - Water Resistive Barrier                       |
| 4  | Insulation Fastener w/ Plate                        |
| 5  | Equalite Select Insulation Board                    |
| 6  | Equalite Select Vent Board                          |
| 7  | Base Coat   |
| 8  | Fibreglass Reinforcing Mesh (Embedded in Base Coat) |
| 9  | Finish Coat   |
| 10 | Fibreglass Corner Mesh (Embedded in Base Coat)      |
| 11 | Base Coat Sloped for Drainage                       |
| 12 | Durex Continuous Drainage Vent                      |
| 13 | Air & Vapour Barrier                                |

**DURABOND.**

Durabond details are offered to assist in the development of project specific details; principles and variables incorporated in all details are the sole responsibility of the project professional(s).

# STUCCO SOFFIT INTERFACE WITH FLUSH JOINT

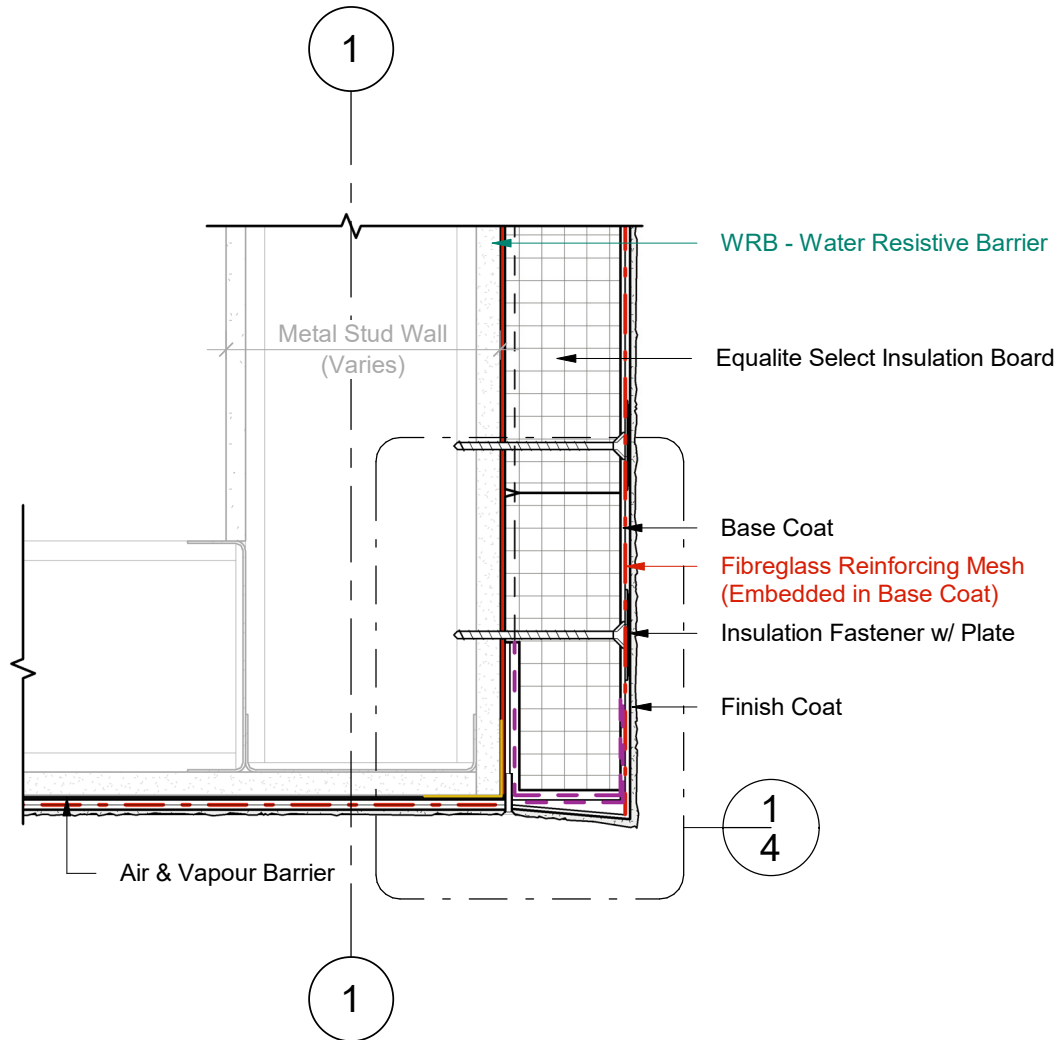

1 Wall Section  
3 Scale = 1 : 5



# STUCCO SOFFIT INTERFACE WITH FLUSH JOINT

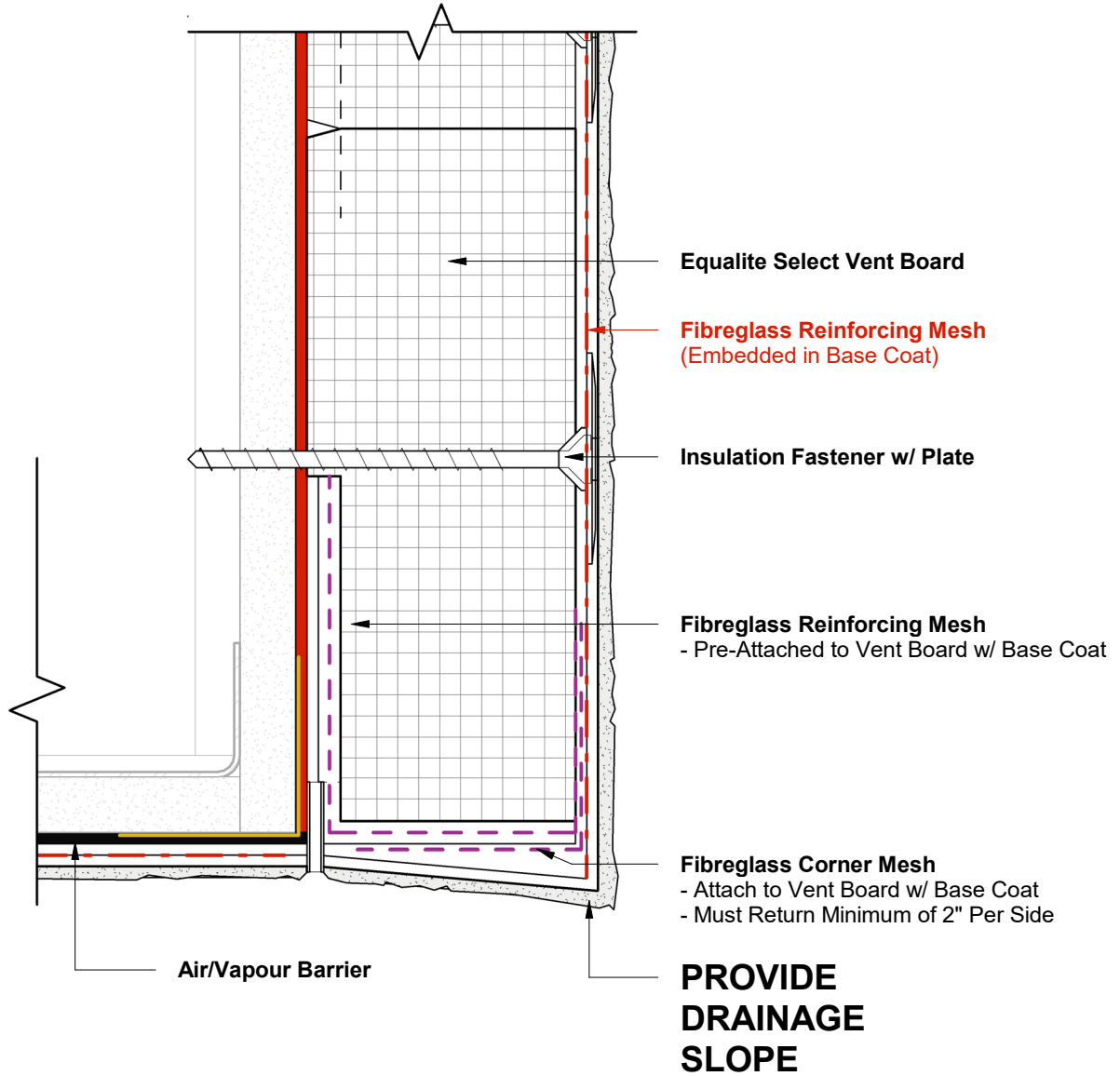

1 Wall Section - Callout 1  
4 Scale = 6" = 1'-0"